



# PENN GIRLS BASKETBALL

HEAD COACH KRISTI KANIEWSKI ULRICH

STATE CHAMPIONS 2016

## Penn schedule (all times ET)

### Home games uppercase

| Day    | Date    | Opponent        | Result/Time |
|--------|---------|-----------------|-------------|
| Thurs. | Nov. 2  | LAPORTE         | W, 62-24    |
| Thurs. | Nov. 9  | S.B. RILEY      | W, 64-4     |
| Sat.   | Nov. 11 | At Lake Central | L, 33-50    |
| Tues.  | Nov. 14 | At Glenn        | W, 57-22    |
| Fri.   | Nov. 17 | At S.B. Wash.   | L, 33-43    |
| Tues.  | Nov. 21 | At Warsaw       | L, 50-69    |
| Sat.   | Nov. 25 | CARROLL         | W, 72-68/OT |
| Tues.  | Nov. 28 | At S.B. Adams   | W, 46-27    |
| Sat.   | Dec. 2  | CROWN POINT     | W, 54-49/OT |
| Fri.   | Dec. 8  | At Marian       | W, 55-3     |
| Sat.   | Dec. 9  | At Merrillville | L, 51-52    |
| Tues.  | Dec. 12 | CONCORD         | W, 52-28    |
| Thurs. | Dec. 14 | BREMEN          | W, 56-29    |
| Sat.   | Dec. 16 | GOSHEN          | W, 38-26    |
| Tues.  | Dec. 19 | NORTHRIDGE      | L, 49-51    |
| Sat.   | Dec. 23 | At Valparaiso   | W, 49-48    |
| Tues.  | Jan. 2  | At New Prairie  | W, 61-27    |
| Fri.   | Jan. 5  | At St. Joseph   | W, 56-36    |
| Thurs. | Jan. 11 | JIMTOWN         | W, 50-31    |
| Wed.   | Jan. 17 | ELKHART         | L, 44-49    |
| Tues.  | Jan. 23 | S.B. CLAY       | W, 78-21    |
| Thurs. | Jan. 25 | NORTHWOOD       | W, 67-39    |

### STATE TOURNAMENT

|       |         |             |           |
|-------|---------|-------------|-----------|
| Tues. | Jan. 30 | vs. Concord | W, 51-19  |
| Fri.  | Feb. 2  | vs. Goshen  | 7:30 p.m. |
| Sat.  | Feb. 3  | Sectional   | 6 p.m.    |
| Sat.  | Feb. 10 | Regional    | TBA       |
| Sat.  | Feb. 17 | Semi-state  | TBA       |
| Sat.  | Feb. 17 | Semi-state  | TBA       |
| Sat.  | Feb. 24 | State       | TBA       |

## Penn High School facts

**Principal:** Sean Galiher  
**Director of Athletics:** Jeff Hart  
**Assistant A.D.:** Bridget Williams  
**Assistant A.D.:** Marie Doan  
**Enrollment:** 3,400  
**Conference:** Northern Indiana Conference  
**Penn-Harris-Madison School Corp.**  
**Supt.:** Dr. Jerry Thacker  
**Board of Trustees:** Larry Beehler, Jim Garrett, Angie Gates, Ryan McCullough, Chris Riley, Clare Roach, James Turnwald.

## PENN KINGSMEN (17-6)

vs.

## Goshen RedHawks (11-11) Class 4-A Northridge Sectional



**When: Friday, Fri. 2**

**Time: 7:30 p.m. ET**

**Where: Northridge Middle School**

**Twitter: @The\_Pennant**

### Game notes

The Penn vs. Goshen winner advances to play the Elkhart vs. Northridge winner in the Sectional Championship, 6 p.m., Saturday, Feb. 3, at Northridge Middle School. ... The Kingsmen have won seven of their last eight games. ... Penn defeated Goshen 38-26 on Saturday, Dec. 16. ... Freshman Anna McCullough led Penn in that game with 12 points. ... Penn has won 22 Sectional Championships, the last in 2022. ... Penn won five consecutive Sectional titles until Northridge won the title in 2023. ... Goshen has won seven Sectional Championships, the last in 1996. ... Lauren Walsh leads Penn with a scoring average of 12.8 points a game. ... Jessa Troy averages 12.5 points game. ... Kyra Hill leads the RedHawks in scoring with an average of 13.3 points a game.

## Coach Kristi Kaniewski Ulrich

Kristi Kaniewski Ulrich graduated from Mishawaka High School and went on to play basketball at Bethel College.

Penn captured the 2016 Class 4-A state crown under Ulrich's guidance. Penn was state runner-up in 2011 and 2014.

Ulrich is 329-56 in her 15th season as the Kingsmen coach. She is Penn's all-time winningest Girls Basketball coach and was the 2023 Indiana All-Star Head Coach.

Penn has won one State Championship, three Semi-state Championships, five Regional Championships, 11 Sectional Championships and 11 Northern Indiana Conference Championships with Ulrich as head coach.

## PROJECTED KINGSMEN LINE-UP

|    |                  |     |      |     |  |
|----|------------------|-----|------|-----|--|
| 10 | Lauren Walsh     | Sr. | 5-8  | G   | Averages 12.8 ppg., 4.7 reb., 2.2 assists, 3.2 steals; has hit 41 three-pointers; leads team with 71 steals. |
| 12 | Karleisha Echols | Sr. | 5-5  | G   | Committed to Ancilla College; 6.6 ppg., 2.6 reb., 2.7 assists, 2.3 steals; leads team with 59 assists.       |
| 22 | Jessa Troy       | Jr. | 5-6  | G   | Averages 12.5 ppg., 3.0 reb., 1.3 assists, 2.0 steals; leads team with 57 three-pointers, 41% 3PT shooting.  |
| 24 | Anna McCullough  | Fr. | 5-10 | F   | Averages 8.3 ppg., 4.9 reb., 1.0 assists, 1.3 steals; leads team with 60 percent 2PT shooting.               |
| 30 | Anna Sachire     | So. | 6-0  | G/F | Averages 3.6 ppg., 2.8 reb., 0.5 assists, 0.8 steals; scored 15 points vs. NorthWood.                        |

### OFF THE BENCH

|    |                 |     |      |   |  |
|----|-----------------|-----|------|---|--|
| 14 | Kate Noonan     | Sr. | 5-4  | G | Averages 1.1 ppg., 0.7 reb., 0.5 assists, 0.7 steals; played on 4 Soccer Sectional Championship teams. |
| 20 | Ava Stebbins    | Jr. | 5-7  | G | Averages 2.5 ppg., has hit 14 three-pointers.  |
| 32 | Macy Little     | So. | 5-4  | G | Averages 3.3 ppg., 2.2 reb., 1.3 assists, 1.4 steals.  |
| 34 | Kristlynn Minor | Sr. | 5-9  | F | Averages 2.7 ppt., 2.1 reb., 45 rebounds in 22 games.  |
| 40 | Mila Obradovic  | So. | 5-7  | G | One of key players on Junior Varsity.  |
| 42 | Quinn Driscoll  | Fr. | 5-9  | F | One of key players on Junior Varsity.  |
| 44 | Alivia Dawson   | Fr. | 5-7  | G | One of key players on Junior Varsity.  |
| 50 | Elizabeth Green | Jr. | 5-7  | G | One of key players on Junior Varsity.  |
| 52 | Janiah Webster  | Jr. | 5-10 | F | One of key players on Junior Varsity.  |

**Kingsmen coaching staff:** Head Coach Kristi Ulrich, Varsity Assistant Coach Hassan Abdullah, Junior Varsity Head Coach Troy Gray, Assistant Coach Angela Yarrell, Assistant Coach Lauren Grewe, Assistant Coach Sam Hammel.



# MEET THE KINGSMEN



**10**  
**Lauren Walsh**

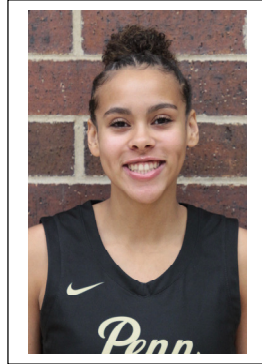

**12**  
**Karleisha Echols**

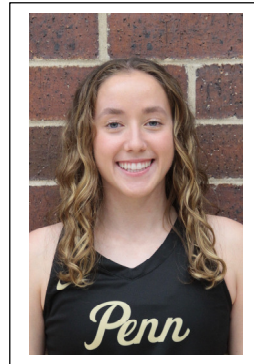

**14**  
**Kate Noonan**



**20**  
**Ava Stebbins**

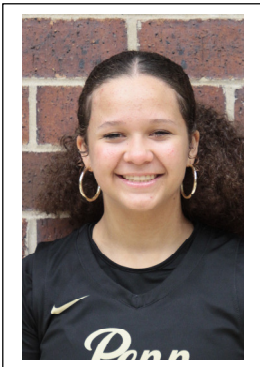

**22**  
**Jessa Troy**



**24**  
**Anna McCullough**



**30**  
**Anna Sachire**

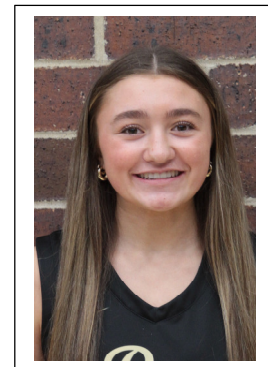

**32**  
**Macy Little**

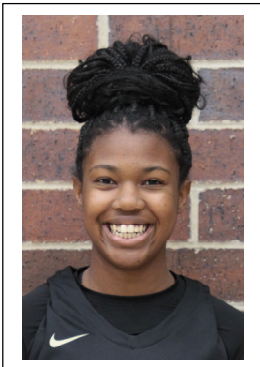

**34**  
**Kristlynn Minor**

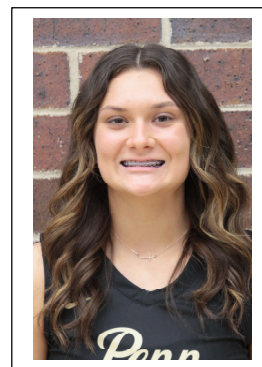

**40**  
**Mila Obradovic**

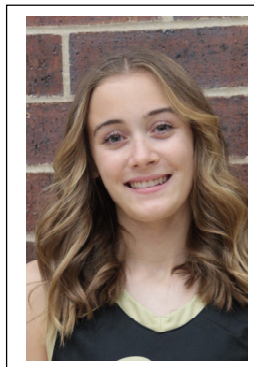

**42**  
**Quinn Driscoll**



**44**  
**Alivia Dawson**

**MEET THE KINGSMEN**



**50  
Lizzy Green**



**52  
Janiah Webster**



**Head Coach  
Kristi Ulrich**



**Assistant Coach  
Hassan Abdullah**



**Assistant Coach  
Troy Gray**

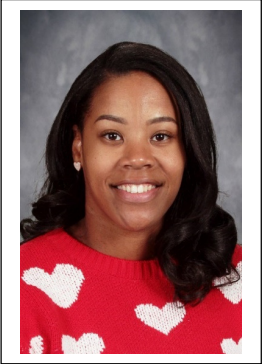

**Assistant Coach  
Angela Yarrell**



**Assistant Coach  
Lauren Grewe**



**Assistant Coach  
Sam Hammel**



## **Kingsmen own proud Hoosier Hysteria history**

Penn boasts a proud history in the Indiana High School Athletic Association Girls Basketball State Tournament. Kingsmen Head Coach Kristi Kaniewski Ulrich guided Penn to the 2016 Class 4-A State Championship. In addition to one State Championship, Penn boasts three Semi-State Championships, nine Regional Championships and 22 Sectional Championships.

**State Championships (1):** 2016.

**Semi-State Championships (3):** 2011, 2014, 2016.

**Regional Championships (9):** 1989, 1991, 1999, 2011, 2012, 2014, 2016, 2018, 2020.

**Sectional Championships (22):** 1976, 1988, 1989, 1990, 1991, 1995, 1997, 1998, 1999, 2002, 2003, 2011, 2012, 2013, 2014, 2015, 2016, 2018, 2019, 2020, 2021, 2022.

## **Northridge Sectional winner advances to Regional**

The winner of the Northridge Sectional advances to the Regional, scheduled for Saturday, Feb. 10. The Northridge Sectional Champion plays the Valparaiso Sectional Champion.

Northern Regional hosts include LaPorte, Marion, Jimtown, Bellmont, Winamac, Lapel, Caston and Wes-Del.

There are two Regional Championship Games at each site. The IHSAA will announce where Regional Championship Games will be held after the Sectional Championship have been determined.

All tickets will be digital through your mobile phone and may be purchased through Eventlink (no cash). Fans will need to present their purchase verification on their mobile phone at the gate for admission. Tickets are \$10 a person. Children age 5 and younger are admitted free.

## **Ulrich named Indiana All-Star coach in 2023**

Penn Girls Basketball Coach Kristi Ulrich was the Head Coach of the Indiana Girls Basketball All-Stars in their two-game series against Kentucky. She is the first Penn Basketball Head Coach to earn the prestigious honor as an All-Star Head Coach. Ulrich led Penn to a State Championship in 2016.

## **Echols signs with Ancilla**

Karleisha Echols will take her Academic and Basketball talents to Ancilla College.

She credited Penn with preparing her for the collegiate level.

“I think that playing for Penn has taught me the value of hard work and dedication,” Echols said. “Coach (Ulrich) has us playing against strong opponents which helps me adapt to different playing styles and strategies that will be useful next year. Our coaching staff has always pushed me to be my best, both on and off the court, and the lessons I've learned will help me go to the next level.”

| NORTHRIDGE SECTIONAL                       |      |       |         |
|--|------|-------|---------|
|  | Sect | Class | Overall |
| Northridge                                 | 5-1  | 12-3  | 22-3    |
| Warsaw                                     | 4-1  | 11-7  | 14-8    |
| Elkhart                                    | 3-1  | 5-7   | 13-9    |
| PENN                                       | 3-3  | 9-6   | 17-6    |
| Goshen                                     | 1-4  | 4-8   | 11-11   |
| Concord                                    | 0-6  | 4-9   | 9-13    |
| INTRASECTIONAL RESULTS (home team in bold) |      |       |         |
| Nov. 7: Elkhart 58, <b>Concord</b> 26      |      |       |         |
| Nov. 21: Northridge 39, <b>Elkhart</b> 21  |      |       |         |
| Nov. 21: <b>Warsaw</b> 69, Penn 50         |      |       |         |
| Dec. 9: Northridge 64, <b>Concord</b> 22   |      |       |         |
| Dec. 12: <b>Penn</b> 52, Concord 28        |      |       |         |
| Dec. 15: <b>Northridge</b> 60, Goshen 20   |      |       |         |
| Dec. 16: <b>Penn</b> 38, Goshen 26         |      |       |         |
| Dec. 19: Elkhart 47, <b>Goshen</b> 27      |      |       |         |
| Dec. 19: Northridge 51, <b>Penn</b> 49     |      |       |         |
| Jan. 6: <b>Goshen</b> 46, Concord 36       |      |       |         |
| Jan. 6: <b>Warsaw</b> 65, Northridge 52    |      |       |         |
| Jan. 17: Elkhart 49, <b>Penn</b> 44        |      |       |         |
| Jan. 20: <b>Warsaw</b> 61, Concord 26      |      |       |         |
| Jan. 23: Warsaw 59, <b>Goshen</b> 27       |      |       |         |
| Jan. 30: <b>Northridge</b> 57, Warsaw 55   |      |       |         |
| Jan. 30: Penn 51, Concord 19               |      |       |         |



# PENN KINGSMEN (17-6)

## ROSTER

| No. | First     | Last       | Gr. | Ht.  | Pos. |
|-----|-----------|------------|-----|------|------|
| 10  | Lauren    | Walsh      | Sr. | 5-8  | G    |
| 12  | Karleisha | Echols     | Sr. | 5-5  | G    |
| 14  | Kate      | Noonan     | Sr. | 5-4  | G    |
| 20  | Ava       | Stebbins   | Jr. | 5-7  | G    |
| 22  | Jessa     | Troy       | Jr. | 5-6  | G    |
| 24  | Anna      | McCullough | Fr. | 5-10 | F    |
| 30  | Anna      | Sachire    | So. | 6-0  | G/F  |
| 32  | Macy      | Little     | So. | 5-4  | G    |
| 34  | Kristlynn | Minor      | Sr. | 5-9  | G/F  |
| 40  | Mila      | Obradovic  | So. | 5-7  | G    |
| 42  | Quinn     | Driscoll   | Fr. | 5-9  | F    |
| 44  | Alivia    | Dawson     | Fr. | 5-7  | G    |
| 50  | Lizzy     | Green      | Jr. | 5-7  | G    |
| 52  | Janiah    | Webster    | Jr. | 5-10 | F    |

Head Coach: Kristi Ulrich (329-56 in 15 seasons at Penn and overall)

Principal: Sean Galiher

Athletic Director: Jeff Hart

## SEASON RESULTS

|         |                    |             |
|---------|--------------------|-------------|
| Nov. 2  | LAPORTE            | W, 62-24    |
| Nov. 9  | S.B. RILEY         | W, 64-4     |
| Nov. 11 | At Lake Central    | L, 33-50    |
| Nov. 14 | At Glenn           | W, 57-22    |
| Nov. 17 | At S.B. Washington | L, 33-43    |
| Nov. 21 | At Warsaw          | L, 50-69    |
| Nov. 25 | CARROLL            | W, 72-68/OT |
| Nov. 28 | At S.B. Adams      | W, 46-27    |
| Dec. 2  | CROWN POINT        | W, 54-49/OT |
| Dec. 8  | At Marian          | W, 55-3     |
| Dec. 9  | At Merrillville    | L, 51-52    |
| Dec. 12 | CONCORD            | W, 52-28    |
| Dec. 14 | BREMEN             | W, 56-29    |
| Dec. 16 | GOSHEN             | W, 38-26    |
| Dec. 19 | NORTHRIDGE         | L, 49-51    |
| Dec. 23 | At Valparaiso      | W, 49-48    |
| Jan. 2  | At New Prairie     | W, 61-27    |
| Jan. 5  | At S.B. St. Joseph | W, 56-36    |
| Jan. 11 | JIMTOWN            | W, 50-31    |
| Jan. 17 | ELKHART            | L, 44-49    |
| Jan. 23 | S.B. CLAY          | W, 78-21    |
| Jan. 25 | NORTHWOOD          | W, 67-39    |
| Jan. 30 | vs. Concord        | W, 51-19    |
| Feb. 2  | vs. Elkhart        | 7:30 p.m.   |



Penn  
KINGSMEN

## Concord Minutemen (9-13)

### SEASON RESULTS

|    |           |            |     |      |   |
|----|-----------|------------|-----|------|---|
| 3  | Shiloh    | Smith      | Fr. | 5-3  | G |
| 4  | Shelby    | Emerick    | So. | 5-5  | G |
| 5  | Claire    | Campanella | So. | 5-9  | F |
| 10 | Halle     | Ganger     | Jr. | 5-10 | G |
| 12 | Kambrya   | Zilm       | Sr. | 5-5  | G |
| 14 | Hayden    | Casey      | Jr. | 5-10 | F |
| 20 | Annika    | Troyer     | Jr. | 5-7  | F |
| 22 | Mileah    | McKain     | Jr. | 5-11 | F |
| 24 | Dominique | Stilley    | Sr. | 6-0  | F |
| 30 | Chelsee   | Huffman    | So. | 5-7  | G |
| 32 | Viv       | Casey      | Fr. | 5-8  | F |
| 34 | ZaZa      | Zilm       | So. | 5-8  | G |

|         |                    |          |
|---------|--------------------|----------|
| Nov. 4  | S.B. ADAMS         | L, 35-63 |
| Nov. 7  | ELKHART            | L, 26-58 |
| Nov. 11 | At Merrillville    | L, 36-61 |
| Nov. 17 | WAWASEE            | L, 24-36 |
| Nov. 18 | At S.B. Riley      | W, 64-12 |
| Nov. 25 | At Fairfield       | L, 34-37 |
| Dec. 1  | At NorthWood       | L, 30-38 |
| Dec. 2  | LAPORTE            | W, 46-26 |
| Dec. 5  | S.B. CLAY          | W, 35-25 |
| Dec. 9  | NORTHRIDGE         | L, 22-64 |
| Dec. 12 | At Penn            | L, 28-52 |
| Dec. 16 | MISHAWAKA          | W, 40-32 |
| Dec. 23 | vs. F.W. South     | L, 35-38 |
| Jan. 2  | At West Noble      | W, 44-18 |
| Jan. 6  | At Goshen          | L, 36-46 |
| Jan. 9  | JIMTOWN            | W, 36-17 |
| Jan. 16 | At Bethany Chr.    | W, 55-42 |
| Jan. 18 | PLYMOUTH           | W, 59-49 |
| Jan. 20 | At Warsaw          | L, 26-61 |
| Jan. 24 | At Edwardsburg     | L, 36-45 |
| Jan. 25 | At Prairie Heights | W, 70-39 |
| Jan. 30 | vs. Penn           | L, 19-51 |

Head Coach: Brandon Abel (9-13 in first year at Concord and overall)

Principal: Dr. Seth Molnar

Athletic Director: David Preheim





## Warsaw Tigers (14-8)

| No. | First     | Last       | Gr. | Ht.  | Pos. |
|-----|-----------|------------|-----|------|------|
| 1   | Lucy      | Andrew     | Fr. | 5-7  | G    |
| 2   | Brooke    | Zartman    | So. | 5-8  | G    |
| 4   | Alexis    | Neely      | So. | 5-7  | G/F  |
| 5   | Jocelyn   | Luecke     | Fr. | 5-6  | G    |
| 10  | Joslyn    | Bricker    | So. | 5-8  | G    |
| 12  | Samantha  | Rastrelli  | So. | 5-7  | G    |
| 13  | Kyra      | Kiser      | So. | 5-7  | F    |
| 14  | Dalaney   | Vilamaa    | Sr. | 5-3  | G    |
| 22  | Brooke    | Winchester | Jr. | 6-0  | F    |
| 23  | Leila     | Knepp      | Jr. | 5-8  | F    |
| 24  | Kelsey    | Wrenn      | So. | 5-3  | G    |
| 25  | Braylie   | Chastain   | Jr. | 5-6  | G    |
| 31  | Cayleigh  | Goheen     | Fr. | 5-11 | F    |
| 34  | Cassandra | Jackson    | Fr. | 5-11 | F    |
| 44  | Erin      | McManus    | So. | 5-9  | G/F  |

### SEASON RESULTS

|         |                      |          |
|---------|----------------------|----------|
| Nov. 1  | F.W. NORTH           | W, 68-28 |
| Nov. 4  | NORWELL              | L, 60-83 |
| Nov. 9  | At F.W. Snider       | L, 49-52 |
| Nov. 18 | vs. Crown Point      | W, 65-44 |
| Nov. 18 | at Merrillville      | W, 81-63 |
| Nov. 21 | PENN                 | W, 69-50 |
| Nov. 28 | NORTHWOOD            | W, 66-29 |
| Dec. 1  | At Indpls. Ben Davis | W, 52-41 |
| Dec. 2  | At Westfield         | L, 51-60 |
| Dec. 9  | At Plymouth          | W, 66-31 |
| Dec. 12 | COLUMBIA CITY        | L, 48-61 |
| Dec. 16 | At Wawasee           | W, 56-39 |
| Dec. 20 | At Huntington North  | L, 56-63 |
| Dec. 29 | vs. Brownsburg       | L, 59-61 |
| Dec. 29 | vs. Jeffersonville   | L, 49-61 |
| Jan. 6  | NORTHRIDGE           | W, 65-52 |
| Jan. 10 | MISHAWAKA            | W, 79-36 |
| Jan. 16 | HOMESTEAD            | W, 69-48 |
| Jan. 20 | CONCORD              | W, 61-26 |
| Jan. 23 | At Goshen            | W, 59-27 |
| Jan. 25 | ANGOLA               | W, 67-38 |
| Jan. 30 | At Northridge        | L, 55-57 |

Head Coach: Lenny Krebs (112-53 in seven seasons at Warsaw, 242-227 in 21 seasons overall)

Principal: Troy Akers

Athletic Director: Matt Binkerd



## Northridge Raiders (22-3)

| No. | First   | Last         | Gr. | Ht.  | Pos. |
|-----|---------|--------------|-----|------|------|
| 2   | Alli    | Ambers       | Fr. | 5-8  | G    |
| 4   | Macey   | Riegsecker   | So. | 5-2  | G    |
| 10  | Morgan  | Cross        | Sr. | 5-6  | G    |
| 12  | Sobrino | Miller       | Sr. | 5-8  | G    |
| 14  | Rielyn  | Goodwin      | Jr. | 5-5  | G    |
| 20  | Addy    | Frederickson | Jr. | 5-9  | F    |
| 22  | Gaby    | Gates        | Sr. | 5-10 | F    |
| 24  | Ella    | Mohamed      | Jr. | 5-6  | G    |
| 30  | Kendal  | Jones        | Sr. | 5-6  | G    |
| 32  | Cam     | Conley       | So. | 5-11 | G    |
| 34  | Taylor  | Baugh        | Jr. | 5-11 | F    |
| 40  | Zoe     | Yeater       | Fr. | 5-11 | F    |
| 42  | Lily    | Scholl       | Fr. | 5-10 | F    |
| 44  | Reagan  | Huss         | Fr. | 5-11 | F    |

### SEASON RESULTS

|         |                      |          |
|---------|----------------------|----------|
| Nov. 4  | CHESTERTON           | W, 65-52 |
| Nov. 8  | At Homestead         | L, 44-52 |
| Nov. 11 | At Norwell           | W, 54-53 |
| Nov. 14 | FAIRFIELD            | W, 38-25 |
| Nov. 18 | At Merrillville      | W, 56-52 |
| Nov. 18 | vs. Crown Point      | W, 64-30 |
| Nov. 21 | At Elkhart           | W, 39-21 |
| Nov. 25 | CARROLL (Flora)      | W, 72-40 |
| Nov. 28 | WESTVIEW             | W, 77-21 |
| Dec. 2  | CARROLL (Fort Wayne) | W, 66-47 |
| Dec. 5  | At Wawasee           | W, 63-44 |
| Dec. 9  | At Concord           | W, 64-22 |
| Dec. 15 | GOSHEN               | W, 60-20 |
| Dec. 19 | At Penn              | W, 51-49 |
| Dec. 29 | F.W. DWENGER         | W, 68-38 |
| Dec. 29 | KNOX                 | W, 55-22 |
| Dec. 30 | ANDREAN              | W, 66-19 |
| Dec. 30 | MERRILLVILLE         | W, 74-51 |
| Jan. 3  | TIPPECANOE VALLEY    | W, 67-42 |
| Jan. 6  | At Warsaw            | L, 52-65 |
| Jan. 15 | NORTHWOOD            | W, 72-36 |
| Jan. 19 | At Mishawaka         | W, 74-18 |
| Jan. 20 | At F.W. Snider       | L, 44-50 |
| Jan. 25 | PLYMOUTH             | W, 59-29 |
| Jan. 30 | WARSAW               | W, 57-55 |
| Feb. 2  | ELKHART              | 6 p.m.   |

Head Coach: Doug Springer (298-116 in 17 seasons at Northridge, 350-134 in 20 seasons overall)

Principal: Jaime Nathaniel

Athletic Director: Ryan Bales



## Goshen RedHawks (11-11)

|    |         |             |     |      |     |
|----|---------|-------------|-----|------|-----|
| 3  | Joelle  | Hochsteller | Sr. | 5-3  | G   |
| 5  | Ava     | Yordy       | So. | 5-5  | G   |
| 10 | Kaelyn  | Marcum      | Jr. | 5-9  | F   |
| 11 | Sorin   | Revoir      | So. | 5-8  | F   |
| 12 | Dakota  | Powers      | Jr. | 5-7  | G/F |
| 13 | Kennedy | Yordy       | Jr. | 5-6  | G/F |
| 14 | Kyra    | Hill        | Sr. | 6-2  | F   |
| 15 | LaShon  | Stewart     | Sr. | 5-6  | G   |
| 21 | Yesi    | Medina      | Jr. | 5-2  | G   |
| 22 | Mia     | Crist       | Jr. | 5-4  | G   |
| 23 | Taryn   | Hill        | So. | 5-11 | F   |
| 24 | Brenna  | Yoder       | Jr. | 6-0  | F   |
| 25 | Rosie   | Herrera     | Sr. | 5-7  | F   |

### SEASON RESULTS

|         |                         |           |
|---------|-------------------------|-----------|
| Nov. 2  | S.B. WASHINGTON         | L, 30-67  |
| Nov. 4  | At LaPorte              | W, 51-32  |
| Nov. 7  | LAKELAND                | W, 52-28  |
| Nov. 11 | FAIRFIELD               | L, 24-40  |
| Nov. 16 | At Westview             | W, 48-25  |
| Nov. 21 | COLUMBIA CITY           | L, 24-62  |
| Nov. 28 | CENTRAL NOBLE           | W, 46-38  |
| Dec. 2  | At Plymouth             | L, 38-40  |
| Dec. 5  | WEST NOBLE              | W, 49-21  |
| Dec. 8  | WAWASEE                 | L, 20-29  |
| Dec. 15 | At Northridge           | L, 20-60  |
| Dec. 16 | At Penn                 | L, 26-38  |
| Dec. 19 | ELKHART                 | L, 27-47  |
| Dec. 29 | EAST NOBLE              | W, 50-45  |
| Dec. 30 | DEKALB                  | L, 25-33  |
| Jan. 4  | At Marian               | W, 30-23  |
| Jan. 6  | CONCORD                 | W, 46-36  |
| Jan. 9  | At S.B. St. Joseph      | W, 38-31  |
| Jan. 16 | At Jimtown              | W, 41-39  |
| Jan. 20 | At NorthWood            | L, 40-55  |
| Jan. 23 | WARSAW                  | L, 27-59  |
| Jan. 25 | At Mishawaka            | W, 60-50  |
| Feb. 2  | vs. Penn/Concord winner | 7:30 p.m. |

Head Coach: Shaun Hill (93-67 in seven seasons at Goshen, 116-92 in nine seasons overall)

Principal: Cathy DeMeyer

Athletic Director: Jim Pickard



## Elkhart Lions (13-9)

| No. | First     | Last     | Gr. | Ht.  | Pos. |
|-----|-----------|----------|-----|------|------|
| 1   | Jordynn   | Johnson  | So. | 5-3  | G    |
| 3   | Samiyah   | Stout    | Sr. | 5-7  | G    |
| 5   | Jaya      | Johnson  | Sr. | 5-5  | G    |
| 10  | Danica    | Barnes   | Jr. | 5-7  | G    |
| 20  | Elizabeth | Higgins  | Jr. | 5-5  | W    |
| 22  | Taylor    | Higgins  | Jr. | 5-5  | W    |
| 25  | Brendayah | Dole     | Fr. | 5-3  | G    |
| 30  | Aaliyah   | Martinez | Fr. | 5-5  | G    |
| 32  | Shaniyah  | Hughes   | Jr. | 5-10 | W    |
| 35  | Shaniyah  | Stout    | So. | 5-10 | W    |
| 40  | Christa   | Porter   | Jr. | 5-10 | P    |
| 44  | Nashae    | Joiner   | So. | 6-0  | P    |

### SEASON RESULTS

|         |                           |          |
|---------|---------------------------|----------|
| Nov. 2  | OREGON-DAVIS              | W, 77-27 |
| Nov. 7  | At Concord                | W, 58-26 |
| Nov. 9  | JIMTOWN                   | W, 42-36 |
| Nov. 11 | At Hamilton Southeastern  | L, 37-68 |
| Nov. 11 | At Fishers                | L, 25-41 |
| Nov. 14 | At New Prairie            | L, 45-52 |
| Nov. 17 | At S.B. Clay              | W, 57-19 |
| Nov. 21 | NORTHRIDGE                | L, 21-39 |
| Nov. 30 | GLENN                     | W, 36-31 |
| Dec. 2  | At Valparaiso             | L, 31-60 |
| Dec. 8  | At S.B. Adams             | W, 46-36 |
| Dec. 12 | S.B. WASHINGTON           | L, 24-56 |
| Dec. 19 | At Goshen                 | W, 47-27 |
| Dec. 22 | vs. F.W. Northrop         | L, 35-49 |
| Dec. 23 | vs. West Noble            | W, 61-18 |
| Dec. 30 | vs. Eastern Hancock       | L, 49-60 |
| Dec. 30 | vs. Westfield             | L, 32-50 |
| Jan. 5  | S.B. RILEY                | W, 58-20 |
| Jan. 11 | BREMEN                    | W, 72-50 |
| Jan. 17 | At Penn                   | W, 49-44 |
| Jan. 19 | S.B. ST. JOSEPH           | W, 51-25 |
| Jan. 26 | At Marian                 | W, 49-22 |
| Feb. 2  | vs. N'ridge/Warsaw winner | 6 p.m.   |

Head Coach: Ken Hunt (13-9 in first season at Elkhart and overall)

Principal: Cary Anderson

Athletic Director: Jacquie Rost, Brian Buckley



| <b>CLASS 4-A</b>                |   |
|---------------------------------|---|
| <b>1. LAKE CENTRAL</b>          |   |
| 1 Tue                           | Lake Central 59, Munster 53                             |
| 2 Wed                           | Hammond Central 75, East Chicago Central 44             |
| 3 Wed                           | Merrillville 63, Hammond Morton 53                      |
| 4 Fri                           | Gary West (3-17) vs. Lake Central (21-4)                |
| 5 Fri                           | Hammond Central (19-5) vs. Merrillville (16-8)          |
| 6 Sat                           | Winner Game 4 vs. Winner Game 5                         |
| <b>2. VALPARAISO</b>            |   |
| 1 Tue                           | Valparaiso 55, Chesterton 49                            |
| 2 Wed                           | Kankakee Valley 52, Hobart 37                           |
| 3 Wed                           | Crown Point 55, Lowell 45                               |
| 4 Fri                           | Portage (12-11) vs. Valparaiso (16-7)                   |
| 5 Fri                           | Kankakee Valley (15-9) vs. Crown Point (14-10)          |
| 6 Sat                           | Winner Game 4 vs. Winner Game 5                         |
| <b>3. SOUTH BEND WASHINGTON</b> |   |
| 1 Tue                           | South Bend Adams 61, LaPorte 25                         |
| 2 Wed                           | South Bend Washington 53, Michigan City 15              |
| 3 Wed                           | Mishawaka 41, Plymouth 37                               |
| 4 Fri                           | South Bend Riley (3-17) vs. South Bend Adams (13-10)    |
| 5 Fri                           | South Bend Washington (17-4) vs. Mishawaka (11-12)      |
| 6 Sat                           | Winner Game 4 vs. Winner Game 5                         |
| <b>4. NORTHRIDGE</b>            |   |
| 1 Tue                           | Northridge 57, Warsaw 55                                |
| 2 Tue                           | Penn 51, Concord 19                                     |
| 3 Fri                           | Elkhart (13-9) vs. Northridge (22-3)                    |
| 4 Fri                           | Goshen (11-11) vs. Penn (17-6)                          |
| 5 Sat                           | Winner Game 3 vs. Winner Game 4                         |
| <b>5. CARROLL (FORT WAYNE)</b>  |   |
| 1 Tue                           | Carroll (Fort Wayne) 45, East Noble 43                  |
| 2 Tue                           | Fort Wayne Snider 64, Fort Wayne Northrop 60            |
| 3 Fri                           | Fort Wayne North (2-20) vs. Carroll (Fort Wayne) (8-14) |
| 4 Fri                           | DeKalb (14-7) vs. Fort Wayne Snider (20-2)              |
| 5 Sat                           | Winner Game 3 vs. Winner Game 4                         |
|                                 |   |
|                                 |   |
|                                 |   |

| <b>6. COLUMBIA CITY</b>           |   |
|-----------------------------------|---|
| 1 Tue                             | Columbia City 68, Fort Wayne Wayne 38                       |
| 2 Tue                             | Homestead 82, Fort Wayne South 24                           |
| 3 Fri                             | Huntington North (11-11) vs. Columbia City (21-2)           |
| 4 Fri                             | New Haven (2-19) vs. Homestead (20-4)                       |
| 5 Sat                             | Winner Game 3 vs. Winner Game 4                             |
| <b>7. KOKOMO</b>                  |   |
| 1 Tue                             | Harrison (West Lafayette) 71, Marion 29                     |
| 2 Tue                             | Kokomo 55, Logansport 22                                    |
| 3 Fri                             | Lafayette Jeff (4-19) vs. Harrison (West Lafayette) (12-12) |
| 4 Fri                             | McCutcheon (19-4) vs. Kokomo (15-9)                         |
| 5 Sat                             | Winner Game 3 vs. Winner Game 4                             |
| <b>8. HAMILTON SOUTHEASTERN</b>   |   |
| 1 Tue                             | Hamilton Southeastern 52, Westfield 21                      |
| 2 Tue                             | Fishers 52, Carmel 38                                       |
| 3 Fri                             | Zionsville (16-6) vs. Hamilton Southeastern (20-3)          |
| 4 Fri                             | Noblesville (14-8) vs. Fishers (17-6)                       |
| 5 Sat                             | Winner Game 3 vs. Winner Game 4                             |
| <b>9. PENDLETON HEIGHTS</b>       |   |
| 1 Tue                             | Mount Vernon (Fortville) 48, Anderson 42                    |
| 2 Wed                             | New Palestine 42, Greenfield-Central 35                     |
| 3 Wed                             | Pendleton Heights 56, Muncie Central 20                     |
| 4 Fri                             | Richmond (11-11) vs. Mount Vernon (Fortville) (11-13)       |
| 5 Fri                             | New Palestine (13-10) vs. Pendleton Heights (15-9)          |
| 6 Sat                             | Winner Game 4 vs. Winner Game 5                             |
| <b>10. INDIANAPOLIS CATHEDRAL</b> |   |
| 1 Tue                             | Warren Central 77, North Central (Indianapolis) 58          |
| 2 Wed                             | Lawrence North 76, Indianapolis Cathedral 34                |
| 3 Wed                             | Lawrence Central 75, Indianapolis Attucks 18                |
| 4 Fri                             | Indianapolis Tech (7-14) vs. Warren Central (13-9)          |
| 5 Fri                             | Lawrence North (18-5) vs. Lawrence Central (24-1)           |
| 6 Sat                             | Winner Game 4 vs. Winner Game 5                             |
|                                   |   |
|                                   |   |
|                                   |   |
|                                   |   |
|                                   |   |

| <b>11. PIKE</b>                |   |
|--------------------------------|---|
| 1 Tue                          | Pike 72, Perry Meridian 19                            |
| 2 Wed                          | Franklin Central 51, Southport 14                     |
| 3 Wed                          | Ben Davis 66, Decatur Central 39                      |
| 4 Fri                          | Indianapolis Roncalli (13-8) vs. Pike (10-14)         |
| 5 Fri                          | Franklin Central (14-8) vs. Ben Davis (6-17)          |
| 6 Sat                          | Winner Game 4 vs. Winner Game 5                       |
| <b>12. AVON</b>                |   |
| 1 Tue                          | Brownsburg 74, Avon 42                                |
| 2 Fri                          | Terre Haute North (7-17) vs. Terre Haute South (2-22) |
| 3 Fri                          | Plainfield (15-7) vs. Brownsburg (13-11)              |
| 4 Sat                          | Winner Game 2 vs. Winner Game 3                       |
| <b>13. MOORESVILLE</b>         |   |
| 1 Tue                          | Bloomington North 57, Martinsville 32                 |
| 2 Tue                          | Center Grove 47, Bloomington South 20                 |
| 3 Fri                          | Mooreville (19-4) vs. Bloomington North (19-5)        |
| 4 Fri                          | Greenwood (6-16) vs. Center Grove (23-1)              |
| 5 Sat                          | Winner Game 3 vs. Winner Game 4                       |
| <b>14. WHITELAND</b>           |   |
| 1 Tue                          | Whiteland 52, East Central 23                         |
| 2 Tue                          | Franklin 37, Shelbyville 32                           |
| 3 Fri                          | Columbus East (5-17) vs. Whiteland (11-12)            |
| 4 Fri                          | Columbus North (11-12) vs. Franklin (21-3)            |
| 5 Sat                          | Winner Game 3 vs. Winner Game 4                       |
| <b>15. FLOYD CENTRAL</b>       |   |
| 1 Tue                          | Jennings County 59, Seymour 38                        |
| 2 Wed                          | Bedford North Lawrence 58, New Albany 24              |
| 3 Wed                          | Silver Creek 60, Floyd Central 51                     |
| 4 Fri                          | Jeffersonville (13-9) vs. Jennings County (22-3)      |
| 5 Fri                          | Bedford North Lawrence (18-4) vs. Silver Creek (18-4) |
| 6 Sat                          | Winner Game 4 vs. Winner Game 5                       |
| <b>16. EVANSVILLE HARRISON</b> |   |
| 1 Tue                          | Evansville North 58, Evansville Harrison 29           |
| 2 Tue                          | Evansville Central 51, Jasper 38                      |
| 3 Fri                          | Evansville Reitz (14-5) vs. Evansville North (14-10)  |
| 4 Fri                          | Castle (12-8) vs. Evansville Central (19-5)           |
| 5 Sat                          | Winner Game 3 vs. Winner Game 4                       |