



# PENN GIRLS BASKETBALL

HEAD COACH KRISTI KANIEWSKI ULRICH

STATE CHAMPIONS 2016

## Penn schedule (all times ET)

### Home games uppercase

Day	Date	Opponent	Result/Time
Thurs.	Nov. 7	LA PORTE	W, 61-49
Sat.	Nov. 9	NORTHWOOD	W, 51-33
Fri.	Nov. 15	S.B. RILEY	W, 81-30
Thurs.	Nov. 22	At Bremen	W, 46-39
Sat.	Nov. 23	At Lake Central	W, 60-26
Tues.	Nov. 26	At Warsaw	W, 41-28
Sat.	Nov. 30	At Lafayette Jeff	W, 64-28
Tues.	Dec. 3	At Marian	W, 53-33
Fri.	Dec. 6	JIMTOWN	W, 85-13
Mon.	Dec. 9	At S.B. Clay	W, 84-24
Sat.	Dec. 14	At Merrillville	W, 45-37
Tues.	Dec. 17	NORTHRIDGE	W, 66-34
Fri.	Dec. 20	S.B. WASHINGTON	W, 48-41
Fri.	Dec. 27	Brownsburg	W, 43-40
Fri.	Dec. 27	Crown Point	L, 37-49
Sat.	Jan. 4	At Carmel	L, 40-44
Tues.	Jan. 7	NEW PRAIRIE	W, 60-27
Thurs.	Jan. 7	At S.B. Adams	W, 62-33
Sat.	Jan. 11	CARROLL	W, 62-35
Tues.	Jan. 14	ELK. CENTRAL	W, 57-41
Fri.	Jan. 17	GLENN	W, 62-27
Sat.	Jan. 18	At F.W. South	W, 64-53
Thurs.	Jan. 23	At St. S.B. Joseph	W, 54-41
Thurs.	Jan. 30	MISHAWAKA	W, 74-17

### STATE TOURNAMENT

Wed.	Feb. 5	Northridge	W, 65-42
Fri.	Feb. 7	Goshen	7:30 p.m.
Sat.	Feb. 8	Sectional	6 p.m.
Sat.	Feb. 15	Regional	11 a.m.
Sat.	Feb. 15	Regional	8 p.m.
Sat.	Feb. 22	Semi-state	TBA
Sat.	Feb. 29	State final	8:15 p.m.

## Penn High School facts

**Principal:** Sean Galiher

**Director of Athletics:** Jeff Hart

**Assistant A.D.:** Bridget Williams

**Assistant A.D.:** Marie Doan

**Enrollment:** 3,400

**Conference:** Northern Indiana Conference

**Penn-Harris-Madison School Corp.**

**Supt.:** Dr. Jerry Thacker

**Board of Trustees:** Larry Beehler, Gary Fox, K. Jaye Galloway, Jim Garrett, Angie Gates, Chris Riley, Jamie Woods

## PENN KINGSMEN (23-2)

vs.

## Goshen RedHawks (18-5)

### Class 4-A Sectional



**When: Friday, Feb. 7**

**Time: 7:30 p.m. ET**

**Where: Warsaw High School**

**Twitter: @The\_Pennant**

## Game notes

Penn hasn't played Goshen since the 2017 State Tournament, when the Kingsmen scored a 53-28 victory in opening-round action. ... Trinity Clinton leads Penn with a scoring average of 18.1. ... Reganne Pate averages 11.6 points a game for the Kingsmen. ... Penn owns 19 Sectional Championships in Girls Basketball. ... Brynn Shoup-Hill averages 16.0 points a game for the RedHawks. ... Tori Eldridge averages 6.7 points a game. ... The Kingsmen have won two Sectional Championships in a row and eight Sectional Championships in the past nine seasons. ... Goshen has won seven Sectional Championships, the last in 1996. ... The winner of the Penn-Goshen game plays the winner of the Warsaw-Elkhart Central game at 6 p.m. Saturday for the Sectional title.

## Coach Kristi Kaniewski Ulrich

Kristi Kaniewski Ulrich graduated from Mishawaka High School and went on to play basketball at Bethel College.

Penn captured the 2016 Class 4-A State Championship under Ulrich's guidance. Penn was state runner-up in 2011 and 2014.

Ulrich is 252-31 in her 11th season as the Kingsmen coach. She is Penn's all-time winningest Girls Basketball coach.

Penn has won one State Championship, three Semi-state Championships, eight Regional Championships, 19 Sectional Championships and eight Northern Indiana Conference Championships with Ulrich as head coach.

## PROJECTED KINGSMEN LINE-UP

10	Jordyn Smith	11	5-7	G	Missed first 23 games of the season due to knee injury; scored seven points in her return, the regular season finale vs. Mishawaka; started at point guard as a freshman and sophomore.
14	Kaitlyn Costner	11	5-6	G	Scored 20 points in the Sectional opener, her first varsity appearance of the 2019-2020 season.
22	Reganne Pate	12	5-8	G	Needs 18 points to become the sixth player in Penn Girls Basketball history to reach the 1,000-point career mark; averages 11.6 points a game; leads the state with 84 made 3-pointers; led the state in 2019 with 100 made 3-pointers; St. Francis commit.
34	Antreese Shelton	12	6-2	F	Averages 6.8 points and 4.3 rebounds a game; averages 1.6 steals and 1.0 blocks a game; Purdue Northwest commit.
42	Trinity Clinton	11	5-7	G	Averages 18.1 points and 5.7 rebounds a game; averages 3.6 assists and 2.8 steals a game; became the fifth player in Penn Girls Basketball history (and first Junior) to reach the 1,000-point career mark; currently has 1,052 points in her Penn career.

### OFF THE BENCH

12	Grace Schutt	11	5-6	G	Averages 4.3 points a game; has 41 assists and 28 steals this season; boasts an impressive 1.46 assist-to-turnover ratio.
20	Delayne Sanchez	12	5-5	G	Played in all 24 games this season; averages 2.0 points and 1.6 rebounds a game.
24	Caroline Morris	12	5-11	F	Played in all 24 games this season; averages 4.0 points and 4.0 rebounds a game; Indiana Tech commit.
30	Sydney Little	10	5-8	G	Played in eight games, limited by injury; averages 2.1 points a game.
32	Julia Economou	9	5-10	G/F	Averages 3.0 points and 4.2 rebounds a game.
40	Jada Patton	10	5-10	F	Averages 6.1 points and 4.2 rebounds a game.
50	Gracie Bobo	10	5-9	G	Averages 1.9 points a game; fourth on the team with 10 three-pointers.
	Aniya Taylor	10	5-11	F	One of the leading players on Penn's 22-0 JV team.
	India Galaviz-Anderson	11	5-3	G	One of the leading players on Penn's 22-0 JV team.
	Emily Salwin	11	5-5	G	One of the leading players on Penn's 22-0 JV team.
	Laney Creech	9	5-10	G	One of the leading players on Penn's 22-0 JV team.
	Payton Adkins	10	5-6	G	One of the leading players on Penn's 22-0 JV team.
	Gabrielle Hoover	10	6-0	F	One of the leading players on Penn's 22-0 JV team.

**Kingsmen coaching staff:** Head Coach Kristi Ulrich, Varsity Assistant Coach Hassan Abdullah, Junior Varsity Head Coach Troy Gray, Assistant Coach Angela Yarrell, Assistant Coach Endesha Bonner, Assistant Coach Monica Anderson, Freshmen Head Coach Julius Smith.

## MEET THE KINGSMEN



**10**  
**Jordyn Smith**



**12**  
**Grace Schutt**

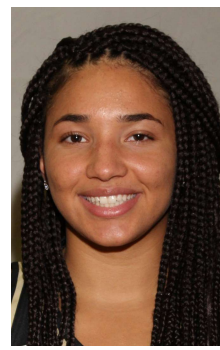

**14**  
**Kaitlyn Costner**



**20**  
**Delayne Sanchez**



**22**  
**Reganne Pate**



**24**  
**Caroline Morris**



**30**  
**Sydney Little**



**32**  
**Julia Economou**



**34**  
**Antreese Shelton**

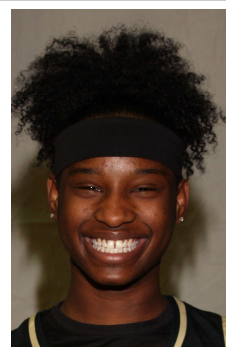

**40**  
**Jada Patton**

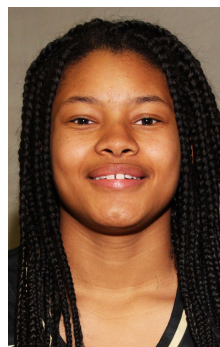

**42**  
**Trinity Clinton**



**50**  
**Gracie Bobo**



## MEET THE KINGSMEN



**Aniya Taylor**

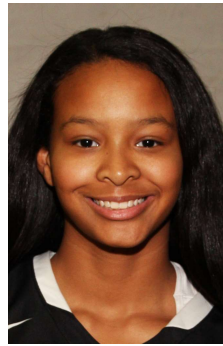

**India  
Galaviz-Anderson**



**Emily Salwin**

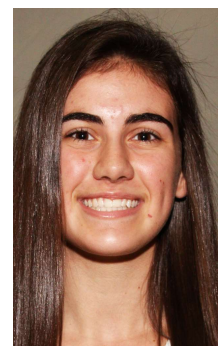

**Laney Creech**



**Payton Adkins**



**Gabrielle Hoover**

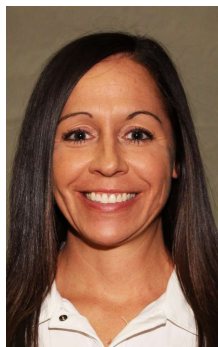

**Head Coach  
Kristi Ulrich**



**Asst. Coach  
Hassan Abdullah**



**Asst. Coach  
Troy Gray**



**Asst. Coach  
Angela Yarrell**

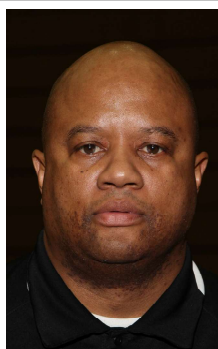

**Asst. Coach  
Julius Smith**



**Penn  
Kingsmen**

# WARSAW SECTIONAL

## ALL TIMES EASTERN

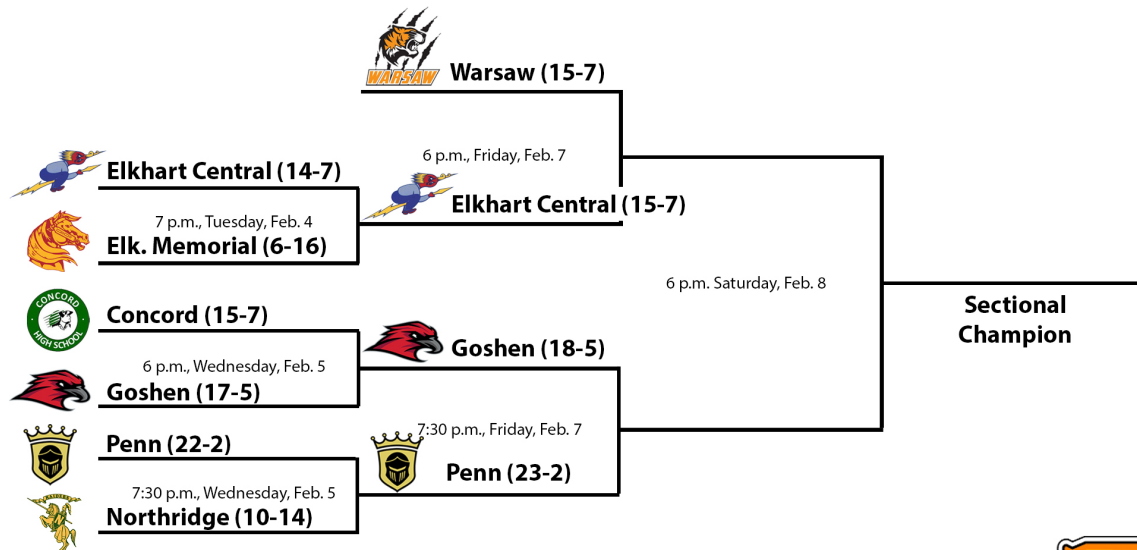

The Warsaw Sectional Champion advances to the LaPorte Regional and will play the winner of the Portage Sectional at 11 a.m. ET on Saturday, Feb. 15, 2020. The Lake Central and Michigan City Sectional winners meet in Game 2 of the LaPorte Regional. The Championship Game of the LaPorte Regional is set for 8 p.m. ET on Saturday, Feb. 15, 2020, at LaPorte High School.

## STATE RANKINGS

### ICGSA

1. Northwestern (23-0)
2. Crown Point (24-0)
3. Fishers (21-1)
4. Homestead (22-1)
5. Hamilton Southeastern (20-2)
- 6. PENN (22-2)**
7. Mt. Vernon (Fortville) (22-1)
8. Lawrence North (20-4)
9. Martinsville (20-3)
10. Carmel (15-7)

### IBCA

1. Northwestern (23-0)
2. Crown Point (24-0)
3. Homestead (22-1)
4. Hamilton Southeastern (20-2)
5. Fishers (21-1)
- 6. PENN (22-2)**
7. Triton Central (22-0)
8. Mount Vernon (Fortville) (22-1)
9. Lawrence North (20-4)
10. Carmel (15-7)

## **Kingsmen own proud Hoosier Hysteria history**

Penn boasts a proud history in the Indiana High School Athletic Association Girls Basketball State Tournament. Kingsmen Head Coach Kristi Kaniewski Ulrich guided Penn to the 2016 Class 4-A State Championship. In addition to one State Championship, Penn boasts three Semi-State Championships, eight Regional Championships and 19 Sectional Championships.

**State Championships (1):** 2016.

**Semi-State Championships (3):** 2011, 2014, 2016.

**Regional Championships (8):** 1989, 1991, 1999, 2011, 2012, 2014, 2016, 2018.

**Sectional Championships (19):** 1976, 1988, 1989, 1990, 1991, 1995, 1997, 1998, 1999, 2002, 2003, 2011, 2012, 2013, 2014, 2015, 2016, 2018, 2019.

## **NIC Champions**

Penn claimed its third consecutive Northern Indiana Conference Championship with a 12-0 record this season. The Kingsmen finished the 2019-2020 regular season with a 37-game NIC winning streak. Penn owns 15 NIC crowns in Girls Basketball.

Penn has been a dominant force in the NIC for the past six seasons, rolling up a 73-3 record (.961 winning percentage).

## **20-win season streak**

Coach Kristi Kaniewski Ulrich has led Penn to seven consecutive 20-win seasons.

The Kingsmen are 167-18 in the past seven seasons for a winning percentage of .903.

## **Clinton hits 1,000-point mark**

Trinity Clinton reached the coveted 1,000-point mark for her career on Jan. 23, 2020, during Penn's 54-41 win at South Bend St. Joseph.

Clinton is the fifth Penn Girls Basketball player to reach the 1,000-point mark, and the first Kingsmen Junior to score 1,000 points in Girls Basketball.

Clinton currently has 1,036 points.

## **Pate closing in on 1,000 points**

Penn Senior Reganne Pate is closing in on the 1,000-point mark for her career. Pate currently has 982 points, needing 18 to reach the coveted milestone.

## **Pate leads the state in 3-pointers**

Penn's Reganne Pate leads the state with 84 three-pointers. Sydney Jacobsen of West Lafayette Harrison Madison Layden of Northwestern are tied for second with 83 made 3-pointers each.

Pate finished as the state's top 3-point shooter last season with 100 made 3-pointers.

## **Morris signs with Indiana Tech**

Caroline Morris brings an array of energy to the floor and her teammates. She will take those talents to Indiana Tech next season.

Morris is a multi-sport athlete who has participated in track, powder puff, and basketball. She played a leading role on the Junior Varsity team, and had key moments for Penn's Varsity in the 2018-2019 season. Morris was part of Penn's 25-0 regular-season record, and Northern Indiana Conference and Sectional Championships.

Penn Girls Basketball Head Coach Kristi Ulrich said that Morris is an impact player for the Kingsmen.

"The energy and determination that Caroline brings to the floor will create so many opportunities for her and her teammates," Ulrich said.

## **Pate to play for St. Francis**

Reganne Pate, who led the state in 3-pointers last season, will take her sharpshooting talents to St. Francis College in Fort Wayne.

Pate, who is closing in on the 1,000-point mark in her high school career, said that she chose St. Francis because the education program is highly regarding. She plans on joining the physicians assistant program. On the basketball side, Pate said that she loved the coaches and players at St. Francis. Pate has been a huge presence for the Penn Girls Basketball Program, which was 25-0 in the regular season and won Northern Indiana Conference and Sectional Championships last season.

Penn's big season in 2018-2019 helped the Kingsmen earn selection to the Indiana Hall of Fame Classic this season.

Last season, Pate averaged 12.4 points a game. She set a Penn record with nine 3-pointers in one game.

Penn Girls Basketball Coach Kristi Ulrich said that St. Francis is a good fit for Pate.

"Saint Francis is a good team and environment for the field of study that Reganne wants to be in," Ulrich said. "The team has the people and coaches to make Reganne better."

## **Shelton commits to Purdue Northwest**

Penn girls basketball forward Antreese Shelton will continue her academic and athletic careers at Purdue University Northwest.

Last season, Shelton (a 6-foot-2 starting forward) helped the Kingsmen post their first unbeaten regular-season record in Penn Girls Basketball Program history. The Kingsmen were 25-0 in the regular season and won the Northern Indiana Conference Championship. Penn also won a Sectional Championship.

"I chose Purdue Northwest because it felt like it's the right place for me as an athlete due to the people who are already there who will help me develop," Shelton said. "(Purdue Northwest) also has so many options for the types of things I want to study such as sports broadcasting or something in that field."

Shelton averaged 5.7 points, 4.8 rebounds, 1.4 assists, and 1.4 blocks per game last season. In addition, she was a key contributor during the post-season and helped take the team to the Regional final.

"Antreese is a long and athletic forward who runs the floor extremely well," Penn Girls Basketball Head Coach Kristi Ulrich said. "In addition to that, her frame allows her to be a disruptive force on the defensive end of the floor. She is also a great communicator on the court with her teammates. These attributes will allow her to make an impact at the next level for Purdue Northwest."

Shelton said that playing in Coach Ulrich's program has helped prepare her for college basketball.

"Penn helped me learn that nothing is given, and everything is earned on and off the court," Shelton stated.

## **Penn selected for the Hall of Fame Classic**

Penn High's Kingsmen were selected to participate in the prestigious Hall-of-Fame Classic, held at historic New Castle Fieldhouse on Friday, Dec. 27, 2019.

Penn defeated Brownsburg, 43-40 in the afternoon game, and suffered a 49-37 defeat in the Championship Game to Crown Point.

## **Ulrich tops in the state**

Penn coach Kristi Ulrich owns a 252-31 record at Penn in 11 seasons.

Ulrich's winning percentage of .891 is the best among all active High School Girls Basketball Coaches in Indiana.

## **On the move**

Penn won a Sectional Championship last season, but not with the current Warsaw Sectional field.

Last season, Penn competed at the Mishawaka Sectional, which included LaPorte, Mishawaka, South Bend Adams, South Bend Clay, South Bend Riley, South Bend St. Joseph and the Kingsmen. The Kingsmen beat Clay, 88-15, St. Joseph, 56-43, and LaPorte, 55-33, on the way to the Sectional crown.

IHSAA re-alignment for 2019-2020 and 2020-2021 moved Penn to the Warsaw Sectional. The Kingsmen will compete with Concord, Elkhart Central, Elkhart Memorial, Goshen, Northridge and Warsaw in 2019-2020. When Elkhart Central and Elkhart Memorial merge to form Elkhart High School in 2020-2021, the Sectional field will decrease from seven teams to six.



# PENN KINGSMEN (23-2)

## ROSTER

No.	First	Last	Gr.	Ht.	Pos.
10	Jordyn	Smith	11	5-7	G
12	Grace	Schutt	11	5-6	G
14	Kaitlyn	Costner	11	5-6	G
20	Delayne	Sanchez	12	5-5	G
22	Reganne	Pate	12	5-8	G
24	Caroline	Morris	12	5-11	F
30	Sydney	Little	10	5-8	G
32	Julia	Economou	9	5-10	G/F
34	Antreese	Shelton	12	6-2	F
40	Jada	Patton	10	5-10	F
42	Trinity	Clinton	11	5-7	G
50	Gracie	Bobo	10	5-9	G
	Aniya	Taylor	10	5-11	F
	India	Galaviz-Anderson	11	5-3	G
	Emily	Salwin	11	5-5	G
	Laney	Creech	9	5-10	G
	Payton	Adkins	10	5-6	G
	Gabrielle	Hoover	10	6-0	F

## SEASON RESULTS

Nov. 7	LAPORTE	W, 61-49
Nov. 9	NORTHWOOD	W, 51-33
Nov. 15	S.B. RILEY	W, 81-30
Nov. 22	At Bremen	W, 46-39
Nov. 23	At Lake Central	W, 60-26
Nov. 26	At Warsaw	W, 41-28
Nov. 30	At Lafayette Jeff	W, 64-28
Dec. 3	At Marian	W, 53-33
Dec. 6	JIMTOWN	W, 85-13
Dec. 9	At S.B. Clay	W, 84-24
Dec. 14	At Merrillville	W, 45-37
Dec. 17	NORTHRIDGE	W, 66-34
Dec. 20	S.B. WASHINGTON	W, 48-41
Dec. 27	Brownsburg	W, 43-40
Dec. 27	Crown Point	L, 37-49
Jan. 4	At Carmel	L, 40-44
Jan. 7	NEW PRAIRIE	W, 60-27
Jan. 9	At S.B. Adams	W, 62-33
Jan. 11	F.W. CARROLL	W, 62-35
Jan. 14	ELKHART CENTRAL	W, 57-41
Jan. 17	GLENN	W, 62-27
Jan. 18	At F.W. South	W, 64-53
Jan. 23	At S.B. St. Joseph	W, 54-41
Jan. 30	MISHAWAKA	W, 74-17
Feb. 5	Northridge	W, 65-42
Feb. 7	Goshen	7:30 p.m.

Head Coach: Kristi Ulrich 252-31 in 11 seasons at Penn.

Principal: Sean Galiher

Athletic Director: Jeff Hart



# NORTHRIDGE RAIDERS (10-15)

## ROSTER

No.	First	Last	Gr.	Ht.	Pos.
0	Madison	Wienert	11	5-4	G
2	Tame	Baylis	9	5-7	G
4	Makena	Knepp	11	5-9	F
10	Madyson	Gorball	10	6-0	F
12	Colleen	Miller	10	5-7	G
14	Julia	Mantyla	10	5-10	F
20	Erin	Mahaffa	12	5-6	F
22	Juliana	Weaver	12	5-7	G
24	Brylee	Froman	11	5-10	F
30	Kayla	Pippenger	12	5-6	G
32	Eva	Fisher	9	5-7	G
34	Jaci	Walker	11	5-9	F
42	Tess	Baylis	10	5-4	G
44	Brienne	Tadeo	10	5-8	F
	Renna	Reschly	10	5-6	G

## SEASON RESULTS

Nov. 9	S.B. WASHINGTON	L, 49-53
Nov. 14	At Homestead	L, 41-59
Nov. 16	F.W. South	L, 63-66
Nov. 23	At Merrillville	L, 52-53/OT
Nov. 23	Crown Point	L, 43-68
Nov. 26	At Elkhart Central	W, 56-45
Nov. 30	At Angola	L, 37-50
Nov. 30	At Fairfield	L, 43-51
Dec. 3	WESTVIEW	W, 60-37
Dec. 7	F.W. CARROLL	L, 50-55
Dec. 10	At Wawasee	W, 61-36
Dec. 14	At Concord	L, 53-56
Dec. 17	At Penn	L, 34-66
Dec. 20	GOSHEN	W, 43-31
Dec. 27	S.B. St. Joseph	W, 56-51
Dec. 27	Portage	W, 51-42
Dec. 28	East Noble	W, 49-27
Dec. 28	NorthWood	L, 32-42
Jan. 4	HAMILTON SE	L, 54-60
Jan. 11	At Warsaw	L, 55-62
Jan. 18	NORTHWOOD	L, 45-46
Jan. 24	At Elkhart Memorial	W, 73-41
Jan. 25	At F.W. Snider	W, 77-38
Jan. 30	PLYMOUTH	W, 58-36
Feb. 5	Penn	L, 42-65

Head Coach: Doug Springer 219-93 in 13 seasons at Northridge, 271-111 in 16 seasons.

Principal: Drew Wood

Athletic Director: Dave Harms



# ELKHART CENTRAL BLUE BLAZERS (15-7)

## ROSTER

No.	First	Last	Gr.	Ht.	Pos.
5	Daneen	Swanson	11	5-4	G
10	Julee	Miller	12	5-8	G
11	Makaya	Porter	9	5-8	G
15	Morgan	Hurt	11	5-6	G
21	Hannah	Teich	9	6-0	F
23	Michaela	Whitaker	11	5-8	G/F
25	Abbey	Miller	12	5-8	G/F
30	Alexa	Hurt	9	5-8	F
34	Brina	Baer	11	5-8	F
35	Yiesha	Williams	12	5-8	G/F

## SEASON RESULTS

Nov. 15	At Jimtown	W, 71-17
Nov. 19	At NorthWood	L, 35-36
Nov. 22	S.B. CLAY	W, 67-44
Nov. 26	NORTHRIDGE	L, 45-56
Dec. 4	S.B. WASHINGTON	W, 69-57
Dec. 5	At New Prairie	W, 67-53
Dec. 10	S.B. ADAMS	W, 78-26
Dec. 12	At Glenn	W, 59-22
Dec. 14	PORTAGE	L, 61-64
Dec. 18	ELKHART MEMORIAL	W, 71-43
Dec. 21	S.B. ST. JOSEPH	W, 59-42
Dec. 27	At Columbus North	W, 56-47
Dec. 28	Evansville North	W, 54-53
Dec. 28	Northwestern	L, 37-69
Jan. 7	MISHAWAKA	W, 59-17
Jan. 8	At Concord	W, 67-30
Jan. 10	At S.B. Riley	W, 77-49
Jan. 14	At Penn	L, 41-57
Jan. 17	BREMEN	W, 58-39
Jan. 22	ROCHESTER	ccd.
Jan. 28	WARSAW	L, 61-63/2 OT
Jan. 31	At Marian	L, 45-49
Feb. 4	Elkhart Memorial	W, 62-31
Feb. 7	Warsaw	6 p.m.

Head Coach: Will Coatie, 78-106 in eight seasons at Elkhart Central.

Principal: Frank Serge

Athletic Director: Brian Buckley



# ELKHART MEMORIAL CRIMSON CHARGERS (6-17)

## ROSTER

No.	First	Last	Gr.	Ht.	Pos.
4	Jalynn	Gartner	9	5-7	F
5	Taylor	Rohm	11	5-2	G/F
10	Mya	Reeves	12	5-8	G
11	Alexis	Leonard	10	5-2	G
12	Shelby	Weidner	12	5-6	G
22	De'Mour	Watson	10	5-9	F
30	Madison	Axsom	10	5-7	G
32	Allison	Kinzer	11	5-8	F
40	Julienne	Addington	9	5-7	F
42	Hannah	Goldsborough	11	5-9	F
44	Savannah	Newsom	9	5-5	G
50	Rashanda	Anthony	9	5-9	F

## SEASON RESULTS

Nov. 7	At Mishawaka	W, 31-24
Nov. 14	FAIRFIELD	L, 44-55
Nov. 16	At Marian	L, 34-81
Nov. 19	At S.B. St. Joseph	L, 24-59
Nov. 23	WESTVIEW	L, 42-44
Nov. 26	At Oregon-Davis	L, 38-91
Dec. 3	CULVER ACADEMY	W, 52-34
Dec. 5	S.B. CLAY	W, 43-48
Dec. 7	At Merrillville	L, 32-71
Dec. 13	NORTHWOOD	L, 28-57
Dec. 18	At Elkhart Central	L, 43-71
Dec. 21	At Concord	L, 38-50
Dec. 28	At LaPorte	L, 57-73
Jan. 4	At S.B. Washington	L, 44-65
Jan. 8	LAVILLE	W, 52-22
Jan. 11	At Plymouth	L, 22-60
Jan. 15	At Warsaw	L, 30-66
Jan. 18	WAWASEE	W, 54-39
Jan. 22	S.B. ADAMS	W, 59-49
Jan. 24	NORTHRIDGE	L, 41-73
Jan. 28	At S.B. Riley	L, 38-77
Jan. 31	GOSHEN	L, 30-40
Feb. 4	Elkhart Central	L, 62-31

Head Coach: Brent Curry 12-34 in two seasons at Elkhart Memorial.

Principal: Cary Anderson

Athletic Director: Jacquie Rost



# CONCORD MINUTEMEN (15-8)

## ROSTER

No.	First	Last	Gr.	Ht.	Pos.
3	Devine	Johnson	11	5-5	G
4	Bailei	Mayo	10	5-7	G
5	Jadelyn	Williams	12	5-6	G
10	Savannah	Boerema	9	5-6	G
12	Brianna	Williams	12	5-6	G
14	Sydney	Simon	12	5-7	G
20	Lauren	Smith	9	5-8	F
22	Aliyah	Hershberger	9	5-6	G
24	Alyssa	Pfeil	12	5-9	F/C
30	Lynnsey	Delio	10	5-9	F
34	Kendal	Swartout	11	6-0	F/C
42	Kendal	Taylor	9	6-1	C
	Estela	Olivera	9	5-6	G
	Olivia	Jackson	10	5-6	F
	Sai'Khyia	Robinson	10	5-5	G
	Rose	Pankoke	11	5-7	F
	Ashlyn	Fish	9	5-8	G

## SEASON RESULTS

Nov. 5	At New Prairie	W, 68-42
Nov. 9	S.B. ADAMS	W, 46-37
Nov. 16	At Westview	W, 65-41
Nov. 19	At S.B. Riley	W, 74-41
Nov. 22	WAWASEE	W, 67-16
Nov. 23	At Mishawaka	W, 67-23
Nov. 30	At Fairfield	W, 38-35
Nov. 30	At Angola	L, 37-45
Dec. 5	At NorthWood	L, 43-51
Dec. 7	LAPORTE	L, 56-59/OT
Dec. 14	NORTHRIDGE	W, 56-53
Dec. 17	S.B. CLAY	W, 68-45
Dec. 21	ELKHART MEMORIAL	W, 50-38
Jan. 4	West Noble	W, 42-29
Jan. 4	Lakeland	L, 47-54
Jan. 8	ELKHART CENTRAL	L, 30-67
Jan. 11	At Goshen	L, 22-36
Jan. 14	At Jimtown	W, 61-20
Jan. 18	PLYMOUTH	W, 47-38
Jan. 21	At Bethany Chr.	W, 60-34
Jan. 25	At Warsaw	L, 37-51
Jan. 28	At Prairie Heights	W, 54-40
Feb. 5	Goshen	L, 24-46

Head Coach: Cassie Cepeda 43-49 in four seasons at Concord.

Principal: Lisa Kendall

Athletic Director: David Preheim



## GOSHEN RED HAWKS (18-5)

### ROSTER

No.	First	Last	Gr.	Ht.	Pos.
3	Sarah	Harmelink	9	5-1	G
5	Hailey	Mast	12	5-3	G
10	Madeline	Garber	10	5-5	G
11	Tyra	Marcum	9	6-1	SF
13	Emma	Detwiler	10	5-8	G
14	Megan	Gallagher	11	5-7	SG
15	Regan	Mast	12	5-4	PG
20	Breyana	Cline	9	5-9	F
21	Elizabeth	Kirkton	12	5-11	PF
23	Brynn	Shoup-Hill	11	6-3	F
24	Tori	Eldridge	10	5-9	SF
25	Hannah	LaFary	12	5-5	PF
	Trinity	Nemeth	10	5-5	G
	Brooklynn	Collins	10	5-6	G
	Briana	Valderrama	9	5-6	G

Head Coach: Shaun Hill, 44-25 in three seasons at Goshen, 67-50 in five seasons overall.

Principal: Barry Younghans

Athletic Director: Larry Kissinger

### SEASON RESULTS

Nov. 9	EAST NOBLE	W, 44-38
Nov. 12	LAKELAND	W, 46-20
Nov. 16	FAIRFIELD	W, 39-38
Nov. 19	At Marian	W, 45-36
Nov. 21	At Westview	W, 44-23
Nov. 26	COLUMBIA CITY	W, 50-44
Nov. 30	Bremen	L, 30-39
Nov. 30	At Tippecanoe Valley	W, 55-42
Dec. 3	CENTRAL NOBLE	W, 38-27
Dec. 7	At Plymouth	L, 39-43
Dec. 10	At West Noble	W, 30-20
Dec. 13	WAWASEE	W, 36-18
Dec. 14	At S.B. Adams	W, 52-38
Dec. 20	At Northridge	L, 31-43
Jan. 4	F.W. Wayne	W, 58-18
Jan. 4	Lighthouse CPA	W, 55-40
Jan. 9	MISHAWAKA	W, 45-7
Jan. 11	CONCORD	W, 36-22
Jan. 18	WARSAW	L, 28-42
Jan. 21	At Jimtown	W, 50-17
Jan. 25	At NorthWood	L, 19-36
Jan. 31	At Elkhart Memorial	W, 40-30
Feb. 5	Concord	W, 46-24
Feb. 7	Penn	7:30 p.m.





# WARSAW TIGERS (15-7)

## ROSTER

No.	First	Last	Gr.	Ht.	Pos.
3	Marin	Hart	10	5-9	F
5	Hannah	Hatfield	10	5-6	G
10	Kensie	Ryman	11	5-6	G
11	Bailie	Stephens	10	5-7	G
12	Kendall	Wayne	11	5-7	G
14	Cora	West	10	5-7	G
15	Abby	Taylor	10	5-7	F
21	Audrey	Grimm	11	5-9	F
22	Lauren	Grose	9	5-9	F
23	Brielle	Harrison	12	5-11	F
31	Abby	Sanner	10	6-1	F
33	Rylee	Burns	9	5-5	F
34	Kaylee	Patton	12	5-8	G/F
35	Kacilyn	Krebs	10	5-9	G/F
	Zoe	Bergan	9	5-8	F

Head Coach: Lenny Krebs 42-25 in three seasons at Warsaw, 175-199 in 17 seasons overall.

Principal: Troy Akers

Athletic Director: Matt Binkerd

## SEASON RESULTS

Nov. 9	NORWELL	W, 65-60
Nov. 13	MANCHESTER	W, 82-29
Nov. 16	At Tippecanoe Valley	W, 64-53
Nov. 20	WABASH	W, 74-28
Nov. 23	Crown Point	L, 43-55
Nov. 23	At Merrillville	L, 44-48
Nov. 26	PENN	L, 28-41
Nov. 30	FISHERS	L, 51-65
Dec. 3	NORTHWOOD	L, 38-43
Dec. 7	F.W. SNIDER	W, 70-14
Dec. 11	At F.W. Carroll	W, 56-54
Dec. 14	At Plymouth	W, 48-36
Dec. 17	At Columbia City	W, 62-55
Dec. 21	At Wawasee	W, 54-29
Jan. 4	Chesterton	L, 53-56
Jan. 4	Perry Meridian	W, 53-26
Jan. 11	NORTHRIDGE	W, 62-55
Jan. 15	ELKHART MEMORIAL	W, 66-30
Jan. 18	At Goshen	W, 42-28
Jan. 21	HOMESTEAD	L, 26-48
Jan. 25	CONCORD	W, 51-37
Jan. 28	At Elkhart Central	W, 63-61/2 OT
Feb. 7	Elkhart Central	6 p.m.



<b>WARSAW SECTIONAL</b>			
	<b>Sect</b>	<b>Class</b>	<b>Overall</b>
<b>PENN</b>	<b>4-0</b>	<b>14-2</b>	<b>23-2</b>
Warsaw	5-1	10-6	15-7
Goshen	3-2	8-3	18-5
Elkhart Central	3-3	8-5	15-7
Northridge	3-4	7-10	10-15
Concord	2-4	6-5	15-8
Elkhart Memorial	0-6	2-10	6-17
<b>INTRASECTIONAL RESULTS (home team in bold)</b>			
Nov. 26: Northridge 56, <b>Elkhart Central</b> 45			
Nov. 26: PENN 41, <b>Warsaw</b> 28			
Dec. 14: <b>Concord</b> 56, Northridge 53			
Dec. 17: <b>PENN</b> 66, Northridge 34			
Dec. 18: <b>Elkhart Central</b> 71, Elkhart Memorial 43			
Dec. 20: <b>Northridge</b> 43, Goshen 31			
Dec. 21: <b>Concord</b> 50, Elkhart Memorial 38			
Jan. 8: Elkhart Central 67, <b>Concord</b> 30			
Jan. 11: <b>Goshen</b> 36, Concord 22			
Jan. 11: <b>Warsaw</b> 62, Northridge 55			
Jan. 14: <b>PENN</b> 57, Elkhart Central 41			
Jan. 15: <b>Warsaw</b> 66, Elkhart Memorial 30			
Jan. 18: Warsaw 42, <b>Goshen</b> 28			
Jan. 24: Northridge 73, <b>Elkhart Memorial</b> 41			
Jan. 25: <b>Warsaw</b> 51, Concord 37			
Jan. 28: Warsaw 63, <b>Elkhart Central</b> 61, 2 OT			
Jan. 31: Goshen 40, <b>Elkhart Memorial</b> 30			
Feb. 4: Elkhart Central 62, Elkhart Memorial 31			
Feb. 5: Goshen 46, Concord 24			
Feb. 5: Penn 65, Northridge 42			