



Penn
KINGSMEN

PENN GIRLS BASKETBALL

HEAD COACH KRISTI KANIEWSKI ULRICH

STATE CHAMPIONS 2016

Penn schedule (all times ET)

Home games uppercase

Day	Date	Opponent	Result/Time
Thurs.	Nov. 7	LA PORTE	W, 61-49
Sat.	Nov. 9	NORTHWOOD	W, 51-33
Fri.	Nov. 15	S.B. RILEY	W, 81-30
Thurs.	Nov. 22	At Bremen	W, 46-39
Sat.	Nov. 23	At Lake Central	W, 60-26
Tues.	Nov. 26	At Warsaw	W, 41-28
Sat.	Nov. 30	At Lafayette Jeff	W, 64-28
Tues.	Dec. 3	At Marian	W, 53-33
Fri.	Dec. 6	JIMTOWN	W, 85-13
Mon.	Dec. 9	At S.B. Clay	W, 84-24
Sat.	Dec. 14	At Merrillville	W, 45-37
Tues.	Dec. 17	NORTHRIDGE	W, 66-34
Fri.	Dec. 20	S.B. WASHINGTON	W, 48-41
Fri.	Dec. 27	Brownsburg	W, 43-40
Fri.	Dec. 27	Crown Point	L, 37-49
Sat.	Jan. 4	At Carmel	L, 40-44
Tues.	Jan. 7	NEW PRAIRIE	W, 60-27
Thurs.	Jan. 7	At S.B. Adams	W, 62-33
Sat.	Jan. 11	CARROLL	W, 62-35
Tues.	Jan. 14	ELK. CENTRAL	W, 57-41
Fri.	Jan. 17	GLENN	W, 62-27
Sat.	Jan. 18	At F.W. South	W, 64-53
Thurs.	Jan. 23	At St. S.B. Joseph	W, 54-41
Thurs.	Jan. 30	MISHAWAKA	W, 74-17

STATE TOURNAMENT

Wed.	Feb. 5	Northridge	W, 65-42
Fri.	Feb. 7	Goshen	W, 49-19
Sat.	Feb. 8	Warsaw	W, 45-44
Sat.	Feb. 15	Crown Point	W, 42-41
Sat.	Feb. 15	LaPorte	W, 59-34
Sat.	Feb. 22	Northwestern	4 p.m.
Sat.	Feb. 29	State final	8:15 p.m.

Penn High School facts

Principal: Sean Galihier

Director of Athletics: Jeff Hart

Assistant A.D.: Bridget Williams

Assistant A.D.: Marie Doan

Enrollment: 3,400

Conference: Northern Indiana Conference

Penn-Harris-Madison School Corp.

Supt.: Dr. Jerry Thacker

Board of Trustees: Larry Beehler, Gary Fox, K. Jaye Galloway, Jim Garrett, Angie Gates, Chris Riley, Jamie Woods

PENN KINGSMEN (27-2)

vs.

Northwestern Tigers (28-0) Class 4-A LaPorte Semi-state



When: Saturday, Feb. 22

Time: 4 p.m. ET

Where: LaPorte High School

Twitter: @The_Pennant

Game notes

The Penn (27-2) vs. Northwestern (28-0) winner plays the Lawrence North (24-4) vs. Bedford North Lawrence (21-5) winner in the Class 4-A State Championship Game, scheduled for 8:15 p.m. ET on Saturday, Feb. 29, 2020. ... Northwestern won State Championships in 2018 and 2019 in Class 3-A. ... Penn won a Class 4-A State Championship in 2016. ... Northwestern's Madison Layden, a 6-foot-1 Purdue commit, averages 25.7 points, 6.5 assists, 4.0 rebounds and 5.5 steals a game. ... Kendall Bostic, a 6-1 Michigan State commit, averages 20.4 points, 10.0 rebounds and 1.9 blocks a game. ... Penn has won three Semi-state Championships (2011, 2014 and 2016). ... Northwestern has won two Semi-state Championships (2018 and 2019).

Coach Kristi Kaniewski Ulrich

Kristi Kaniewski Ulrich graduated from Mishawaka High School and went on to play basketball at Bethel College.

Penn captured the 2016 Class 4-A State Championship under Ulrich's guidance. Penn was state runner-up in 2011 and 2014.

Ulrich is 256-31 in her 11th season as the Kingsmen coach. She is Penn's all-time winningest Girls Basketball coach.

Penn has won one State Championship, three Semi-state Championships, five Regional Championships, nine Sectional Championships and nine Northern Indiana Conference Championships with Ulrich as head coach.

PROJECTED KINGSMEN LINE-UP

10	Jordyn Smith	11	5-7	G	Missed first 23 games of the season due to knee injury; scored seven points in her return, the regular season finale vs. Mishawaka; started at point guard as a freshman and sophomore.
14	Kaitlyn Costner	11	5-6	G	Scored 20 points in the Sectional opener, her first varsity appearance of the 2019-2020 season; averaging 12.6 points, 4.6 rebounds a game in the state tournament.
22	Reganne Pate	12	5-8	G	Became the sixth player in Penn Girls Basketball history to reach the 1,000-point career mark; hit the milestone in the Sectional Championship win vs. Warsaw, averages 11.3 points a game; leads the state with 95 made 3-pointers; led the state in 2019 with 100 made 3-pointers; St. Francis commit.
34	Antreese Shelton	12	6-2	F	Averages 6.2 points and 4.0 rebounds a game; averages 1.8 steals and 1.6 blocks a game; Purdue Northwest commit.
42	Trinity Clinton	11	5-7	G	Averages 17.8 points and 5.4 rebounds a game; averages 3.2 assists and 2.7 steals a game; became the fifth player in Penn Girls Basketball history (and first Junior) to reach the 1,000-point career mark; 2X NIC MVP.

OFF THE BENCH

12	Grace Schutt	11	5-6	G	Averages 4.0 points a game; has 41 assists and 28 steals this season; boasts an impressive 1.46 assist-to-turnover ratio.
20	Delayne Sanchez	12	5-5	G	Played in all 29 games this season; averages 1.9 points and 1.6 rebounds a game.
24	Caroline Morris	12	5-11	F	Played in all 29 games this season; averages 3.7 points and 3.7 rebounds a game; Indiana Tech commit.
30	Sydney Little	10	5-8	G	Played in eight games, limited by injury; averages 2.1 points a game.
32	Julia Economou	9	5-10	G/F	Averages 2.7 points and 3.8 rebounds a game.
40	Jada Patton	10	5-10	F	Averages 5.7 points and 4.1 rebounds a game.
50	Gracie Bobo	10	5-9	G	Averages 1.6 points a game; fourth on the team with 10 three-pointers.
	Aniya Taylor	10	5-11	F	One of the leading players on Penn's 22-0 JV team.
	India Galaviz-Anderson	11	5-3	G	One of the leading players on Penn's 22-0 JV team.
	Emily Salwin	11	5-5	G	One of the leading players on Penn's 22-0 JV team.
	Laney Creech	9	5-10	G	One of the leading players on Penn's 22-0 JV team.
	Payton Adkins	10	5-6	G	One of the leading players on Penn's 22-0 JV team.
	Gabrielle Hoover	10	6-0	F	One of the leading players on Penn's 22-0 JV team.

Kingsmen coaching staff: Head Coach Kristi Ulrich, Varsity Assistant Coach Hassan Abdullah, Junior Varsity Head Coach Troy Gray, Assistant Coach Angela Yarrell, Assistant Coach Endesha Bonner, Assistant Coach Monica Anderson, Freshmen Head Coach Julius Smith.

MEET THE KINGSMEN



**10
Jordyn Smith**



**12
Grace Schutt**



**14
Kaitlyn Costner**



**20
Delayne Sanchez**



**22
Reganne Pate**



**24
Caroline Morris**



**30
Sydney Little**



**32
Julia Economou**



**34
Antreese Shelton**

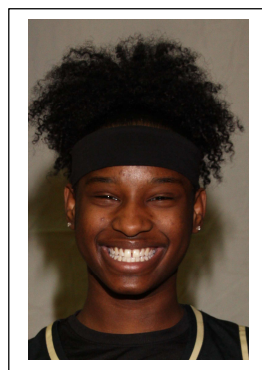

**40
Jada Patton**



**42
Trinity Clinton**



**50
Gracie Bobo**

MEET THE KINGSMEN

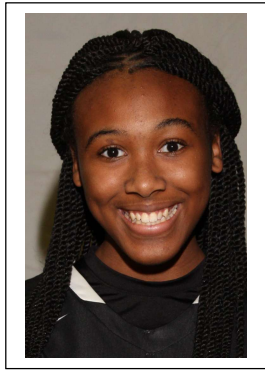

Aniya Taylor

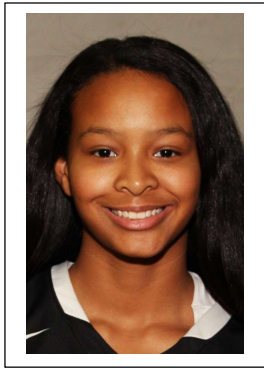

India Galaviz-Anderson



Emily Salwin



Laney Creech



Payton Adkins



Gabrielle Hoover

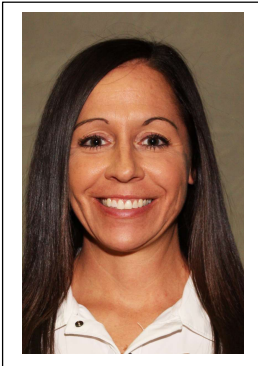

Head Coach Kristi Ulrich

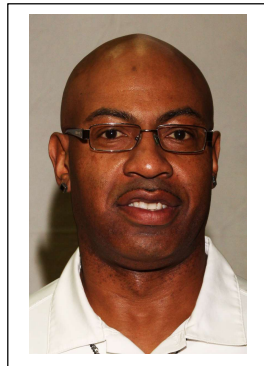

Asst. Coach Hassan Abdullah

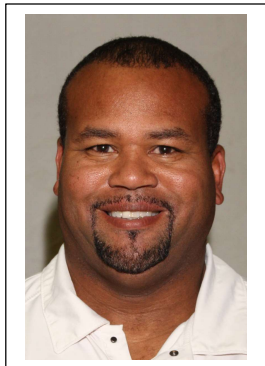

Asst. Coach Troy Gray

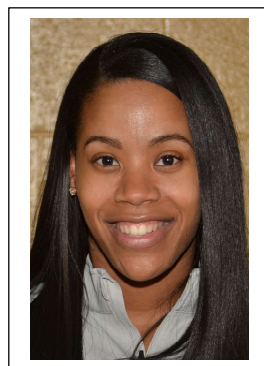

Asst. Coach Angela Yarrell

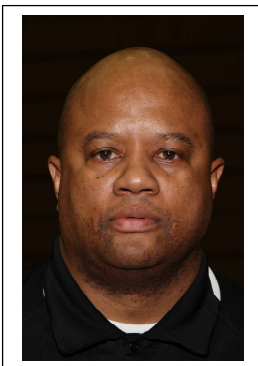

Asst. Coach Julius Smith



Penn Kingsmen

PENN (27-2)
vs.
Northwestern (28-0)
4 p.m. ET, Sat., Feb. 22, at LaPorte

Lawrence North (24-4)
vs.
Bedford North Lawrence (21-5)
3:30 p.m. ET, Sat., Feb. 22, at Jeffersonville

State Championship
8:15 p.m.
Saturday, Feb. 29
At Bankers Life Fieldhouse
Indianapolis

BEDFORD NORTH LAWRENCE

The State Championships are set for Saturday, Feb. 29, at Bankers Life Fieldhouse in Indianapolis (the home of the NBA's Indiana Pacers). The Class 4-A State Championship Game is scheduled to start at 8:15 p.m. ET

STATE RANKINGS

ICGSA	IBCA
<ol style="list-style-type: none"> 1. Northwestern (28-0) 2. Crown Point (26-1) 3. Fishers (23-2) 4. Homestead (26-2) 5. Hamilton Southeastern (22-3) 6. PENN (27-2) 7. Mt. Vernon (Fortville) (22-2) 8. Lawrence North (24-4) 9. Martinsville (20-4) 10. Carmel (15-8) 	<ol style="list-style-type: none"> 1. Northwestern (28-0) 2. Crown Point (26-1) 3. Homestead (26-2) 4. Hamilton Southeastern (22-3) 5. Fishers (23-2) 6. PENN (27-2) 7. Triton Central (26-0) 8. Mount Vernon (Fortville) (22-2) 9. Lawrence North (24-4) 10. Carmel (15-8)

Boldface indicates still in state tournament.

Kingsmen own proud Hoosier Hysteria history

Penn boasts a proud history in the Indiana High School Athletic Association Girls Basketball State Tournament. Kingsmen Head Coach Kristi Kaniewski Ulrich guided Penn to the 2016 Class 4-A State Championship. In addition to one State Championship, Penn boasts three Semi-State Championships, nine Regional Championships and 20 Sectional Championships.

State Championships (1): 2016.

Semi-State Championships (3): 2011, 2014, 2016.

Regional Championships (9): 1989, 1991, 1999, 2011, 2012, 2014, 2016, 2018, 2020.

Sectional Championships (20): 1976, 1988, 1989, 1990, 1991, 1995, 1997, 1998, 1999, 2002, 2003, 2011, 2012, 2013, 2014, 2015, 2016, 2018, 2019, 2020.

NIC Champions

Penn claimed its third consecutive Northern Indiana Conference Championship with a 12-0 record this season. The Kingsmen finished the 2019-2020 regular season with a 37-game NIC winning streak. Penn owns 15 NIC crowns in Girls Basketball.

Penn has been a dominant force in the NIC for the past six seasons, rolling up a 73-3 record (.961 winning percentage).

20-win season streak

Coach Kristi Kaniewski Ulrich has led Penn to seven consecutive 20-win seasons.

The Kingsmen are 173-19 in the past seven seasons for a winning percentage of .901.

Clinton hits 1,000-point mark for career

Trinity Clinton reached the coveted 1,000-point mark for her career on Thursday, Jan. 23, 2020, during Penn's 54-41 win at South Bend St. Joseph.

Clinton is the fifth Penn Girls Basketball player to reach the 1,000-point mark, and the first Kingsmen Junior to score 1,000 points in Girls Basketball.

Pate hits 1,000-point mark for career

Penn Senior Reganne Pate became the sixth player in Penn Girls Basketball history to reach the 1,000-point mark for her career on Saturday, Feb. 8, 2020, during Penn's 45-44 victory against Warsaw in the Sectional Championship.

Pate hit the 1,000-point mark with a 3-pointer that pulled Penn into a 39-39 tie with Warsaw in the fourth quarter.

Pate leads the state in 3-pointers

Penn's Reganne Pate leads the state with 95 made 3-pointers. Northwestern's Madison Layden is second in the state with 92 made 3-pointers.

Pate finished as the state's top 3-point shooter last season with 100 made 3-pointers.

Morris signs with Indiana Tech

Caroline Morris brings an array of energy to the floor and her teammates. She will take those talents to Indiana Tech next season.

Morris is a multi-sport athlete who has participated in track, powder puff, and basketball. She played a leading role on the Junior Varsity team, and had key moments for Penn's Varsity in the 2018-2019 season. Morris was part of Penn's 25-0 regular-season record in 2018-2019, and Northern Indiana Conference and Sectional Championships.

Penn Girls Basketball Head Coach Kristi Ulrich said that Morris is an impact player for the Kingsmen.

"The energy and determination that Caroline brings to the floor will create so many opportunities for her and her teammates," Ulrich said.

Pate to play for St. Francis

Reganne Pate, who led the state in 3-pointers last season, will take her sharpshooting talents to St. Francis College in Fort Wayne.

Pate, who reached 1,000-point mark in her high school career, said that she chose St. Francis because the education program is highly regarded. She plans on joining the physicians assistant program. On the basketball side, Pate said that she loved the coaches and players at St. Francis. Pate has been a huge presence for the Penn Girls Basketball Program, which was 25-0 in the regular season and won Northern Indiana Conference and Sectional Championships last season.

Penn's big season in 2018-2019 helped the Kingsmen earn selection to the Indiana Hall of Fame Classic this season.

Last season, Pate averaged 12.4 points a game. She set a Penn record with nine 3-pointers in one game.

Penn Girls Basketball Coach Kristi Ulrich said that St. Francis is a good fit for Pate.

"Saint Francis is a good team and environment for the field of study that Reganne wants to be in," Ulrich said. "The team has the people and coaches to make Reganne better."

Shelton commits to Purdue Northwest

Penn Girls Basketball forward Antreese Shelton will continue her academic and athletic careers at Purdue University Northwest.

Last season, Shelton (a 6-foot-2 starting forward) helped the Kingsmen post their first unbeaten regular-season record in Penn Girls Basketball Program history. The Kingsmen were 25-0 in the regular season and won the Northern Indiana Conference Championship. Penn also won a Sectional Championship.

"I chose Purdue Northwest because it felt like it's the right place for me as an athlete due to the people who are already there who will help me develop," Shelton said. "(Purdue Northwest) also has so many options for the types of things I want to study such as sports broadcasting or something in that field."

Shelton averaged 5.7 points, 4.8 rebounds, 1.4 assists, and 1.4 blocks per game last season. In addition, she was a key contributor during the post-season and helped take the team to the Regional final.

"Antreese is a long and athletic forward who runs the floor extremely well," Penn Girls Basketball Head Coach Kristi Ulrich said. "In addition to that, her frame allows her to be a disruptive force on the defensive end of the floor. She is also a great communicator on the court with her teammates. These attributes will allow her to make an impact at the next level for Purdue Northwest."

Shelton said that playing in Coach Ulrich's program has helped prepare her for college basketball.

"Penn helped me learn that nothing is given, and everything is earned on and off the court," Shelton stated.

Penn selected for the Hall of Fame Classic

Penn High's Kingsmen were selected to participate in the prestigious Hall-of-Fame Classic, held at historic New Castle Fieldhouse on Friday, Dec. 27, 2019.

Penn defeated Brownsburg, 43-40 in the afternoon game, and suffered a 49-37 defeat in the Championship Game to Crown Point.

Ulrich tops in the state

Penn coach Kristi Ulrich owns a 256-31 record at Penn in 11 seasons.

Ulrich's winning percentage of .892 is the best among all active High School Girls Basketball Coaches in Indiana.

On the move

Penn won a Sectional Championship last season, but not with the current Warsaw Sectional field.

Last season, Penn competed at the Mishawaka Sectional, which included LaPorte, Mishawaka, South Bend Adams, South Bend Clay, South Bend Riley, South Bend St. Joseph and the Kingsmen. The Kingsmen beat Clay, 88-15, St. Joseph, 56-43, and LaPorte, 55-33, on the way to the Sectional crown.

IHSAA re-alignment for 2019-2020 and 2020-2021 moved Penn to the Warsaw Sectional. The Kingsmen competed with Concord, Elkhart Central, Elkhart Memorial, Goshen, Northridge and Warsaw in 2019-2020 and won the title. When Elkhart Central and Elkhart Memorial merge to form Elkhart High School in 2020-2021, the Sectional field will decrease from seven teams to six.

PENN KINGSMEN (27-2)

ROSTER

No.	First	Last	Gr.	Ht.	Pos.
10	Jordyn	Smith	11	5-7	G
12	Grace	Schutt	11	5-6	G
14	Kaitlyn	Costner	11	5-6	G
20	Delayne	Sanchez	12	5-5	G
22	Reganne	Pate	12	5-8	G
24	Caroline	Morris	12	5-11	F
30	Sydney	Little	10	5-8	G
32	Julia	Economou	9	5-10	G/F
34	Antreese	Shelton	12	6-2	F
40	Jada	Patton	10	5-10	F
42	Trinity	Clinton	11	5-7	G
50	Gracie	Bobo	10	5-9	G
	Aniya	Taylor	10	5-11	F
	India	Galaviz-Anderson	11	5-3	G
	Emily	Salwin	11	5-5	G
	Laney	Creech	9	5-10	G
	Payton	Adkins	10	5-6	G
	Gabrielle	Hoover	10	6-0	F

SEASON RESULTS

Nov. 7	LAPORTE	W, 61-49
Nov. 9	NORTHWOOD	W, 51-33
Nov. 15	S.B. RILEY	W, 81-30
Nov. 22	At Bremen	W, 46-39
Nov. 23	At Lake Central	W, 60-26
Nov. 26	At Warsaw	W, 41-28
Nov. 30	At Lafayette Jeff	W, 64-28
Dec. 3	At Marian	W, 53-33
Dec. 6	JIMTOWN	W, 85-13
Dec. 9	At S.B. Clay	W, 84-24
Dec. 14	At Merrillville	W, 45-37
Dec. 17	NORTHRIDGE	W, 66-34
Dec. 20	S.B. WASHINGTON	W, 48-41
Dec. 27	Brownsburg	W, 43-40
Dec. 27	Crown Point	L, 37-49
Jan. 4	At Carmel	L, 40-44
Jan. 7	NEW PRAIRIE	W, 60-27
Jan. 9	At S.B. Adams	W, 62-33
Jan. 11	F.W. CARROLL	W, 62-35
Jan. 14	ELKHART CENTRAL	W, 57-41
Jan. 17	GLENN	W, 62-27
Jan. 18	At F.W. South	W, 64-53
Jan. 23	At S.B. St. Joseph	W, 54-41
Jan. 30	MISHAWAKA	W, 74-17
Feb. 5	Northridge	W, 65-42
Feb. 7	Goshen	W, 49-19
Feb. 8	Warsaw	W, 45-55
Feb. 15	Crown Point	W, 42-41
Feb. 15	LaPorte	W, 59-34
Feb. 22	Northwestern	4 p.m.

Head Coach: Kristi Ulrich 256-31 in 11 seasons at Penn.

Principal: Sean Galiher

Athletic Director: Jeff Hart



Penn
KINGSMEN

Northwestern (28-0)

ROSTER

No.	First	Last	Gr.	Ht.	Pos.
10	Klair	Merrill	12	5-10	G
11	McKenna	Layden	9	6-1	G
12	Ellie	Boyer	11	5-4	G
13	Sarah	Heaver	12	5-6	G/F
20	Leah	Carter	10	6-0	C
21	Kate	Miller	12	5-0	G
22	Jena	Loer	11	5-4	G
23	Ashley	Newell	9	5-7	G
24	Megan	York	10	5-7	G
30	Audrey	Koetter	10	5-6	G
	Bailey	Henry	9	5-7	G
33	Madison	Layden	12	6-1	G
43	Monica	Conwell	9	5-7	G
44	Kendall	Bostic	12	6-1	F

SEASON RESULTS

Nov. 5	At Lafayette Jeff	W, 70-15
Nov. 9	TWIN LAKES	W, 80-28
Nov. 12	At Noblesville	W, 70-51
Nov. 16	At Carmel	W, 66-41
Nov. 19	TIPTON	W, 87-38
Nov. 23	CASS	W, 71-19
Nov. 30	S.B. WASHINGTON	W, 69-41
Dec. 4	MACONAQUAH	W, 88-25
Dec. 7	Scott (Ky.)	W, 82-30
Dec. 10	HAMILTON HEIGHTS	W, 59-30
Dec. 13	At Taylor	W, 86-39
Dec. 27	Westfield	W, 67-40
Dec. 28	Mooresville	W, 77-40
Dec. 28	Elkhart Central	W, 69-37
Jan. 8	Eastern (Greentown)	W, 75-21
Jan. 9	WEST LAFAYETTE	W, 76-34
Jan. 11	LOGANSPOURT	W, 79-27
Jan. 15	At Oak Hill	W, 62-17
Jan. 16	At W. Laf. Harrison	W, 73-28
Jan. 18	Maine West (Ill.)	W, 61-58
Jan. 21	At Western	W, 78-24
Jan. 24	BENTON CENTRAL	W, 70-20
Jan. 25	At Indpls. N. Central	W, 65-51
Feb. 4	At Logansport	W, 82-26
Feb. 7	Marion	W, 67-40
Feb. 8	McCutcheon	W, 70-38
Feb. 15	Fishers	W, 67-40
Feb. 15	Homestead	W, 72-35
Feb. 22	Penn	4 p.m. ET

Head Coach: Kathie Layden 153-48 in eighth season at Northwestern, 335-148 in 20th season overall.

Principal: Tim Shoaff

Athletic Director: Daniel Armstrong

