



PENN GIRLS BASKETBALL

HEAD COACH KRISTI KANIEWSKI ULRICH

STATE CHAMPIONS 2016

Penn schedule (all times ET)

Home games uppercase

Day	Date	Opponent	Result/Time
Thurs.	Nov. 7	LA PORTE	W, 61-49
Sat.	Nov. 9	NORTHWOOD	W, 51-33
Fri.	Nov. 15	S.B. RILEY	W, 81-30
Thurs.	Nov. 22	At Bremen	W, 46-39
Sat.	Nov. 23	At Lake Central	W, 60-26
Tues.	Nov. 26	At Warsaw	W, 41-28
Sat.	Nov. 30	At Lafayette Jeff	W, 64-28
Tues.	Dec. 3	At Marian	W, 53-33
Fri.	Dec. 6	JIMTOWN	W, 85-13
Mon.	Dec. 9	At S.B. Clay	W, 84-24
Sat.	Dec. 14	At Merrillville	W, 45-37
Tues.	Dec. 17	NORTHRIDGE	W, 66-34
Fri.	Dec. 20	S.B. WASHINGTON	W, 48-41
Fri.	Dec. 27	Brownsburg	W, 43-40
Fri.	Dec. 27	Crown Point	L, 37-49
Sat.	Jan. 4	At Carmel	L, 40-44
Tues.	Jan. 7	NEW PRAIRIE	W, 60-27
Thurs.	Jan. 7	At S.B. Adams	W, 62-33
Sat.	Jan. 11	CARROLL	W, 62-35
Tues.	Jan. 14	ELK. CENTRAL	W, 57-41
Fri.	Jan. 17	GLENN	W, 62-27
Sat.	Jan. 18	At F.W. South	W, 64-53
Thurs.	Jan. 23	At St. S.B. Joseph	W, 54-41
Thurs.	Jan. 30	MISHAWAKA	W, 74-17

STATE TOURNAMENT

Wed.	Feb. 5	Northridge	W, 65-42
Fri.	Feb. 7	Goshen	W, 49-19
Sat.	Feb. 8	Warsaw	W, 45-44
Sat.	Feb. 15	Crown Point	11 a.m.
Sat.	Feb. 15	Regional	8 p.m.
Sat.	Feb. 22	Semi-state	TBA
Sat.	Feb. 29	State final	8:15 p.m.

Penn High School facts

Principal: Sean Galiher

Director of Athletics: Jeff Hart

Assistant A.D.: Bridget Williams

Assistant A.D.: Marie Doan

Enrollment: 3,400

Conference: Northern Indiana Conference

Penn-Harris-Madison School Corp.

Supt.: Dr. Jerry Thacker

Board of Trustees: Larry Beehler, Gary Fox, K. Jaye Galloway, Jim Garrett, Angie Gates, Chris Riley, Jamie Woods

PENN KINGSMEN (25-2)

vs.

Crown Point Bulldogs (26-0)
Class 4-A Regional (Game 1)



When: Saturday, Feb. 15

Time: 11 a.m. ET

Where: LaPorte High School

Twitter: @The_Pennant

Game notes

Penn lost to Crown Point, 49-37, in the Championship Game of the Hall of Fame Classic on Friday, Dec. 27. ... Crown Point defeated Penn, 54-47, in overtime in the 2019 Regional Championship Game. ... Penn boasts two career 1,000-point scorers in its line-up – Trinity Clinton and Reganne Pate. ... Jessica Carrothers, a 5-foot-7 Sophomore point guard, averages 19.2 points, 4.7 steals, 4.2 rebounds and 3.8 assists a game for the Bulldogs. ... Dash Shaw averages 13.9 points a game. ... Abby Stoddard averages 10.5 points, and Lilly Stoddard averages 10.0 points a game. ... Penn owns eight Regional Championships, the last in 2018. ... Crown Point has won eight Regional Championships, the last in 2019.

Coach Kristi Kaniewski Ulrich

Kristi Kaniewski Ulrich graduated from Mishawaka High School and went on to play basketball at Bethel College.

Penn captured the 2016 Class 4-A State Championship under Ulrich's guidance. Penn was state runner-up in 2011 and 2014.

Ulrich is 254-31 in her 11th season as the Kingsmen coach. She is Penn's all-time winningest Girls Basketball coach.

Penn has won one State Championship, three Semi-state Championships, five Regional Championships, nine Sectional Championships and nine Northern Indiana Conference Championships with Ulrich as head coach.

PROJECTED KINGSMEN LINE-UP

10	Jordyn Smith	11	5-7	G	Missed first 23 games of the season due to knee injury; scored seven points in her return, the regular season finale vs. Mishawaka; started at point guard as a freshman and sophomore.
14	Kaitlyn Costner	11	5-6	G	Scored 20 points in the Sectional opener, her first varsity appearance of the 2019-2020 season.
22	Reganne Pate	12	5-8	G	Became the sixth player in Penn Girls Basketball history to reach the 1,000-point career mark; hit the milestone in the Sectional Championship win vs. Warsaw, averages 11.6 points a game; leads the state with 90 made 3-pointers; led the state in 2019 with 100 made 3-pointers; St. Francis commit.
34	Antreese Shelton	12	6-2	F	Averages 6.8 points and 4.0 rebounds a game; averages 1.6 steals and 1.0 blocks a game; Purdue Northwest commit.
42	Trinity Clinton	11	5-7	G	Averages 17.9 points and 5.4 rebounds a game; averages 3.4 assists and 2.7 steals a game; became the fifth player in Penn Girls Basketball history (and first Junior) to reach the 1,000-point career mark; 2X NIC MVP.

OFF THE BENCH

12	Grace Schutt	11	5-6	G	Averages 4.2 points a game; has 41 assists and 28 steals this season; boasts an impressive 1.46 assist-to-turnover ratio.
20	Delayne Sanchez	12	5-5	G	Played in all 27 games this season; averages 2.0 points and 1.6 rebounds a game.
24	Caroline Morris	12	5-11	F	Played in all 27 games this season; averages 3.8 points and 3.9 rebounds a game; Indiana Tech commit.
30	Sydney Little	10	5-8	G	Played in eight games, limited by injury; averages 2.1 points a game.
32	Julia Economou	9	5-10	G/F	Averages 2.8 points and 3.8 rebounds a game.
40	Jada Patton	10	5-10	F	Averages 5.8 points and 4.2 rebounds a game.
50	Gracie Bobo	10	5-9	G	Averages 1.7 points a game; fourth on the team with 10 three-pointers.
	Aniya Taylor	10	5-11	F	One of the leading players on Penn's 22-0 JV team.
	India Galaviz-Anderson	11	5-3	G	One of the leading players on Penn's 22-0 JV team.
	Emily Salwin	11	5-5	G	One of the leading players on Penn's 22-0 JV team.
	Laney Creech	9	5-10	G	One of the leading players on Penn's 22-0 JV team.
	Payton Adkins	10	5-6	G	One of the leading players on Penn's 22-0 JV team.
	Gabrielle Hoover	10	6-0	F	One of the leading players on Penn's 22-0 JV team.

Kingsmen coaching staff: Head Coach Kristi Ulrich, Varsity Assistant Coach Hassan Abdullah, Junior Varsity Head Coach Troy Gray, Assistant Coach Angela Yarrell, Assistant Coach Endesha Bonner, Assistant Coach Monica Anderson, Freshmen Head Coach Julius Smith.

MEET THE KINGSMEN



10
Jordyn Smith



12
Grace Schutt



14
Kaitlyn Costner

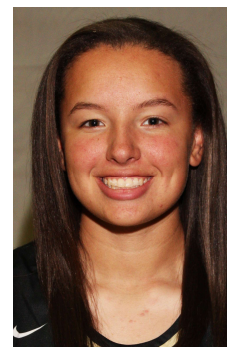

20
Delayne Sanchez



22
Reganne Pate



24
Caroline Morris



30
Sydney Little



32
Julia Economou



34
Antreese Shelton

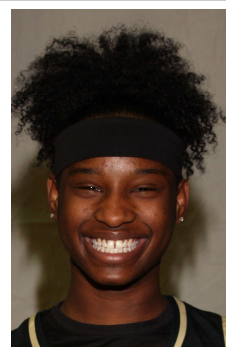

40
Jada Patton

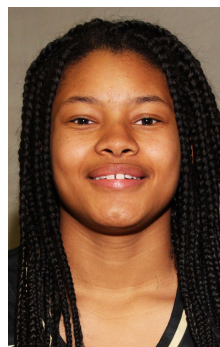

42
Trinity Clinton



50
Gracie Bobo

MEET THE KINGSMEN



Aniya Taylor

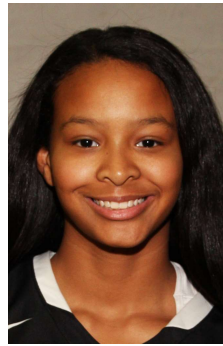

**India
Galaviz-Anderson**



Emily Salwin



Laney Creech



Payton Adkins



Gabrielle Hoover

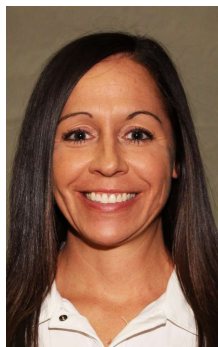

**Head Coach
Kristi Ulrich**



**Asst. Coach
Hassan Abdullah**



**Asst. Coach
Troy Gray**



**Asst. Coach
Angela Yarrell**

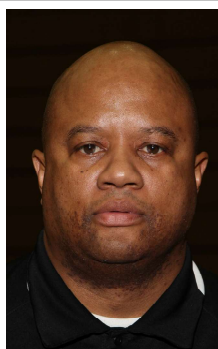

**Asst. Coach
Julius Smith**



**Penn
Kingsmen**

LAPORTE REGIONAL

ALL TIMES EASTERN



Crown Point (26-0)

11 a.m., Saturday, Feb. 15



Penn (25-2)

8 p.m., Saturday, Feb. 15

**Regional
Champion**



Munster (22-5)

1 p.m., Saturday, Feb. 15



LaPorte (18-7)



The LaPorte Regional Champion will advance to either the LaPorte or the Logansport Semi-state on Saturday, Feb. 22. The Semi-state pairings will be announced by the IHSAA after the Regional Championships. The State Championships are set for Saturday, Feb. 29, at Bankers Life Fieldhouse in Indianapolis (the home of the NBA's Indiana Pacers). The Class 4-A State Championship Game is scheduled to start at 8:15 p.m. ET

STATE RANKINGS

ICGSA

1. **Northwestern (26-0)**
2. **Crown Point (26-0)**
3. **Fishers (23-1)**
4. **Homestead (25-1)**
5. Hamilton Southeastern (22-3)
6. **PENN (25-2)**
7. Mt. Vernon (Fortville) (22-2)
8. **Lawrence North (22-4)**
9. Martinsville (20-4)
10. Carmel (15-8)

IBCA

1. **Northwestern (26-0)**
2. **Crown Point (26-0)**
3. **Homestead (25-1)**
4. Hamilton Southeastern (22-3)
5. **Fishers (23-1)**
6. **PENN (25-2)**
7. **Triton Central (24-0)**
8. Mount Vernon (Fortville) (22-2)
9. **Lawrence North (22-4)**
10. Carmel (15-8)

Boldface indicates still in state tournament.

Kingsmen own proud Hoosier Hysteria history

Penn boasts a proud history in the Indiana High School Athletic Association Girls Basketball State Tournament. Kingsmen Head Coach Kristi Kaniewski Ulrich guided Penn to the 2016 Class 4-A State Championship. In addition to one State Championship, Penn boasts three Semi-State Championships, eight Regional Championships and 19 Sectional Championships.

State Championships (1): 2016.

Semi-State Championships (3): 2011, 2014, 2016.

Regional Championships (8): 1989, 1991, 1999, 2011, 2012, 2014, 2016, 2018.

Sectional Championships (20): 1976, 1988, 1989, 1990, 1991, 1995, 1997, 1998, 1999, 2002, 2003, 2011, 2012, 2013, 2014, 2015, 2016, 2018, 2019, 2020.

NIC Champions

Penn claimed its third consecutive Northern Indiana Conference Championship with a 12-0 record this season. The Kingsmen finished the 2019-2020 regular season with a 37-game NIC winning streak. Penn owns 15 NIC crowns in Girls Basketball.

Penn has been a dominant force in the NIC for the past six seasons, rolling up a 73-3 record (.961 winning percentage).

20-win season streak

Coach Kristi Kaniewski Ulrich has led Penn to seven consecutive 20-win seasons.

The Kingsmen are 167-18 in the past seven seasons for a winning percentage of .903.

Clinton hits 1,000-point mark for career

Trinity Clinton reached the coveted 1,000-point mark for her career on Thursday, Jan. 23, 2020, during Penn's 54-41 win at South Bend St. Joseph.

Clinton is the fifth Penn Girls Basketball player to reach the 1,000-point mark, and the first Kingsmen Junior to score 1,000 points in Girls Basketball.

Pate hits 1,000-point mark for career

Penn Senior Reganne Pate became the sixth player in Penn Girls Basketball history to reach the 1,000-point mark for her career on Saturday, Feb. 8, 2020, during Penn's 45-44 victory against Warsaw in the Sectional Championship.

Pate hit the 1,000-point mark with a 3-pointer that pulled Penn into a 39-39 tie with Warsaw in the fourth quarter.

Pate leads the state in 3-pointers

Penn's Reganne Pate leads the state with 90 three-pointers.

Pate finished as the state's top 3-point shooter last season with 100 made 3-pointers.

Morris signs with Indiana Tech

Caroline Morris brings an array of energy to the floor and her teammates. She will take those talents to Indiana Tech next season.

Morris is a multi-sport athlete who has participated in track, powder puff, and basketball. She played a leading role on the Junior Varsity team, and had key moments for Penn's Varsity in the 2018-2019 season. Morris was part of Penn's 25-0 regular-season record, and Northern Indiana Conference and Sectional Championships.

Penn Girls Basketball Head Coach Kristi Ulrich said that Morris is an impact player for the Kingsmen.

"The energy and determination that Caroline brings to the floor will create so many opportunities for her and her teammates," Ulrich said.

Pate to play for St. Francis

Reganne Pate, who led the state in 3-pointers last season, will take her sharpshooting talents to St. Francis College in Fort Wayne.

Pate, who reached 1,000-point mark in her high school career, said that she chose St. Francis because the education program is highly regarded. She plans on joining the physicians assistant program. On the basketball side, Pate said that she loved the coaches and players at St. Francis. Pate has been a huge presence for the Penn Girls Basketball Program, which was 25-0 in the regular season and won Northern Indiana Conference and Sectional Championships last season.

Penn's big season in 2018-2019 helped the Kingsmen earn selection to the Indiana Hall of Fame Classic this season.

Last season, Pate averaged 12.4 points a game. She set a Penn record with nine 3-pointers in one game.

Penn Girls Basketball Coach Kristi Ulrich said that St. Francis is a good fit for Pate.

"Saint Francis is a good team and environment for the field of study that Reganne wants to be in," Ulrich said. "The team has the people and coaches to make Reganne better."

Shelton commits to Purdue Northwest

Penn girls basketball forward Antreese Shelton will continue her academic and athletic careers at Purdue University Northwest.

Last season, Shelton (a 6-foot-2 starting forward) helped the Kingsmen post their first unbeaten regular-season record in Penn Girls Basketball Program history. The Kingsmen were 25-0 in the regular season and won the Northern Indiana Conference Championship. Penn also won a Sectional Championship.

"I chose Purdue Northwest because it felt like it's the right place for me as an athlete due to the people who are already there who will help me develop," Shelton said. "(Purdue Northwest) also has so many options for the types of things I want to study such as sports broadcasting or something in that field."

Shelton averaged 5.7 points, 4.8 rebounds, 1.4 assists, and 1.4 blocks per game last season. In addition, she was a key contributor during the post-season and helped take the team to the Regional final.

"Antreese is a long and athletic forward who runs the floor extremely well," Penn Girls Basketball Head Coach Kristi Ulrich said. "In addition to that, her frame allows her to be a disruptive force on the defensive end of the floor. She is also a great communicator on the court with her teammates. These attributes will allow her to make an impact at the next level for Purdue Northwest."

Shelton said that playing in Coach Ulrich's program has helped prepare her for college basketball.

"Penn helped me learn that nothing is given, and everything is earned on and off the court," Shelton stated.

Penn selected for the Hall of Fame Classic

Penn High's Kingsmen were selected to participate in the prestigious Hall-of-Fame Classic, held at historic New Castle Fieldhouse on Friday, Dec. 27, 2019.

Penn defeated Brownsburg, 43-40 in the afternoon game, and suffered a 49-37 defeat in the Championship Game to Crown Point.

Ulrich tops in the state

Penn coach Kristi Ulrich owns a 254-31 record at Penn in 11 seasons.

Ulrich's winning percentage of .891 is the best among all active High School Girls Basketball Coaches in Indiana.

On the move

Penn won a Sectional Championship last season, but not with the current Warsaw Sectional field.

Last season, Penn competed at the Mishawaka Sectional, which included LaPorte, Mishawaka, South Bend Adams, South Bend Clay, South Bend Riley, South Bend St. Joseph and the Kingsmen. The Kingsmen beat Clay, 88-15, St. Joseph, 56-43, and LaPorte, 55-33, on the way to the Sectional crown.

IHSAA re-alignment for 2019-2020 and 2020-2021 moved Penn to the Warsaw Sectional. The Kingsmen competed with Concord, Elkhart Central, Elkhart Memorial, Goshen, Northridge and Warsaw in 2019-2020 and won the title. When Elkhart Central and Elkhart Memorial merge to form Elkhart High School in 2020-2021, the Sectional field will decrease from seven teams to six.

PENN KINGSMEN (25-2)

ROSTER

No.	First	Last	Gr.	Ht.	Pos.
10	Jordyn	Smith	11	5-7	G
12	Grace	Schutt	11	5-6	G
14	Kaitlyn	Costner	11	5-6	G
20	Delayne	Sanchez	12	5-5	G
22	Reganne	Pate	12	5-8	G
24	Caroline	Morris	12	5-11	F
30	Sydney	Little	10	5-8	G
32	Julia	Economou	9	5-10	G/F
34	Antreese	Shelton	12	6-2	F
40	Jada	Patton	10	5-10	F
42	Trinity	Clinton	11	5-7	G
50	Gracie	Bobo	10	5-9	G
	Aniya	Taylor	10	5-11	F
	India	Galaviz-Anderson	11	5-3	G
	Emily	Salwin	11	5-5	G
	Laney	Creech	9	5-10	G
	Payton	Adkins	10	5-6	G
	Gabrielle	Hoover	10	6-0	F

SEASON RESULTS

Nov. 7	LAPORTE	W, 61-49
Nov. 9	NORTHWOOD	W, 51-33
Nov. 15	S.B. RILEY	W, 81-30
Nov. 22	At Bremen	W, 46-39
Nov. 23	At Lake Central	W, 60-26
Nov. 26	At Warsaw	W, 41-28
Nov. 30	At Lafayette Jeff	W, 64-28
Dec. 3	At Marian	W, 53-33
Dec. 6	JIMTOWN	W, 85-13
Dec. 9	At S.B. Clay	W, 84-24
Dec. 14	At Merrillville	W, 45-37
Dec. 17	NORTHRIDGE	W, 66-34
Dec. 20	S.B. WASHINGTON	W, 48-41
Dec. 27	Brownsburg	W, 43-40
Dec. 27	Crown Point	L, 37-49
Jan. 4	At Carmel	L, 40-44
Jan. 7	NEW PRAIRIE	W, 60-27
Jan. 9	At S.B. Adams	W, 62-33
Jan. 11	F.W. CARROLL	W, 62-35
Jan. 14	ELKHART CENTRAL	W, 57-41
Jan. 17	GLENN	W, 62-27
Jan. 18	At F.W. South	W, 64-53
Jan. 23	At S.B. St. Joseph	W, 54-41
Jan. 30	MISHAWAKA	W, 74-17
Feb. 5	Northridge	W, 65-42
Feb. 7	Goshen	W, 49-19
Feb. 8	Warsaw	W, 45-55
Feb. 15	Crown Point	11 a.m. ET

Head Coach: Kristi Ulrich 254-31 in 11 seasons at Penn.

Principal: Sean Galiher

Athletic Director: Jeff Hart



Penn
KINGSMEN

Crown Point Bulldogs (26-0)

ROSTER

No.	First	Last	Gr.	Ht.	Pos.
10	Alyvia	Santiago	10	5-8	G
11	Brooke	Lindesmith	9	5-8	G
12	Mia	Depta	11	5-7	G
14	Jessica	Carrothers	10	5-7	G
20	Dash	Shaw	12	5-6	G
21	Nikki	Gerodemos	10	5-11	F
22	Alyna	Santiago	11	5-7	G
24	Allie	Govert	11	5-9	G
25	McKayla	Henry	10	5-10	F
30	Abby	Stoddard	12	6-1	F
31	Lilly	Stoddard	10	6-3	F
32	Alexis	Smith	12	5-11	F
33	Gabbie	Vania	12	6-2	F
	Zoey	Wells	9	5-6	G
	Mariana	Maldonado	10	5-9	F
	Emily	Phillips	9	5-6	G

Head Coach: Chris Seibert, 103-27 in five seasons at Crown Point, 162-104 in 11 seasons overall.

Principal: Russ Marcinek

Athletic Director: Bill Dorulla

SEASON RESULTS

Nov. 9	GARY WEST	W, 76-16
Nov. 16	HAMMOND MORTON	W, 84-17
Nov. 19	ANDREAN	W, 77-30
Nov. 23	Warsaw	W, 55-43
Nov. 23	Northridge	W, 68-43
Nov. 26	EAST CHICAGO CENT.	WW, 88-16
Nov. 29	LAPORTE	W, 76-49
Nov. 30	Castle	W, 49-43
Nov. 30	Columbus North	W, 62-54
Dec. 3	At Lowell	W, 70-18
Dec. 6	At Portage	W, 80-37
Dec. 7	Fremd (Ill.)	W, 59-43
Dec. 13	VALPARAISO	W, 57-23
Dec. 17	At Highland	W, 72-17
Dec. 20	At Lake Central	W, 71-39
Dec. 27	Salem	W, 70-55
Dec. 27	Penn	W, 49-37
Jan. 10	At Michigan City	W, 77-48
Jan. 11	LAFAYETTE JEFF	W, 84-28
Jan. 14	MUNSTER	W, 52-33
Jan. 18	MERRILLVILLE	W, 85-47
Jan. 21	At Kankakee Valley	W, 63-34
Jan. 24	CHESTERTON	W, 60-33
Jan. 29	At Hammond Noll	W, 89-52
Feb. 7	Chesterton	W, 58-46
Feb. 8	Portage	W, 50-38
Feb. 15	Penn	11 a.m. ET



LaPorte Slicers (18-7)

ROSTER

No.	First	Last	Gr.	Ht.	Pos.
3	Alanitia'za	Biggers	11	5-6	G
5	Aydin	Shreves	10	5-6	G
10	Natalie	Thiem	11	5-11	F
12	Madison	Coates	12	5-6	F
14	Kayla	Jones	12	5-4	G
20	Hannah	Hartsburg	11	5-5	G
22	Ryin	Ott	11	5-11	G
23	Nyla	Asad	12	5-6	G
30	Abigail	Hall	11	5-6	F
33	Danielle	Krontz	12	5-7	F
34	Lauren	Pollock	11	6-3	C
40	Shelby	Linn	12	5-8	F
52	Chloe	Timm	10	5-9	C
	Brianna	Thorp	11	5-5	G
	Isabella	Schreeg	10	5-8	F
	Olivia	Combs	11	5-4	G

SEASON RESULTS

Nov. 7	At Penn	L, 49-61
Nov. 9	Highland	W, 67-19
Nov. 9	At Munster	L, 52-57
Nov. 12	At New Prairie	W, 71-35
Nov. 16	SOUTH BEND CLAY	W, 62-24
Nov. 22	At Glenn	W, 55-46
Nov. 29	At Crown Point	L, 49-76
Dec. 6	VALPARAISO	W, 55-47
Dec. 7	At Concord	W, 59-56/OT
Dec. 13	At Merrillville	L, 49-51
Dec. 14	At Mishawaka	W, 52-18
Dec. 20	PORTAGE	W, 66-52
Dec. 28	ELKHART MEMORIAL	W, 73-57
Jan. 3	Fort Wayne South	W, 66-58
Jan. 3	At Valparaiso	W, 50-40
Jan. 11	LAKE CENTRAL	L, 38-44/OT
Jan. 14	At Plymouth	L, 45-56
Jan. 17	At Chesterton	L, 45-46
Jan. 24	MICHIGAN CITY	W, 62-28
Jan. 25	SOUTH BEND RILEY	W, 54-43
Jan. 30	At East Chicago Cent.	W, 59-37
Feb. 1	SOUTH BEND ADAMS	W, 70-42
Feb. 4	South Bend Adams	W, 63-37
Feb. 7	South Bend Riley	W, 67-47
Feb. 8	Michigan City	W, 51-38
Feb. 15	Munster	1 p.m. ET

Head Coach: Rob Walker, 103-45 in sixth season at LaPorte

Principal: Ben Tonagel

Athletic Director: Ed Gilliland



Munster Mustangs (22-5)

ROSTER

No.	First	Last	Gr.	Ht.	Pos.
1	Kaylauren	Gruber	10	5-5	G
5	Sara	Zabrecky	12	5-8	G
10	Holly	Kaim	11	5-10	F
11	Piper	Swope	9	5-7	G
12	Kayla	Ziel	11	5-3	G
14	Delaney	McGinty	12	5-10	F
20	Trinity	Hogge	9	5-5	G
21	Olivia	Porter	9	5-7	G
23	Emily	Zabrecky	12	5-10	F
25	Charlize	Lorenz	9	5-6	G
30	Zoie	Bailey	10	5-9	F
33	Emily	Eisha	12	5-10	C
34	Grace	Clark	10	5-8	G
35	Aleena	Mongerie	11	5-9	G
43	Rebecca	Jones	11	5-10	C
44	Nicole	Sullivan	10	5-10	F
50	Laila	Mosley	10	5-7	F/C

Head Coach: Jim Davidson 106-82 in eighth season at Munster.

Principal: Mike Wells

Athletic Director: Ira Zimmer

SEASON RESULTS

Nov. 9	South Bend Riley	W, 63-43
Nov. 9	LaPorte	W, 57-52
Nov. 15	At Chesterton	W, 50-45
Nov. 23	HAMMOND MORTON	W, 68-24
Nov. 26	ANDREAN	W, 49-46
Dec. 3	LAKE CENTRAL	W, 43-33
Dec. 6	HOBART	W, 63-38
Dec. 10	EAST CHICAGO CENT.	W, 60-23
Dec. 13	At Lowell	W, 73-45
Dec. 14	At Gary West	W, 62-41
Dec. 21	CALUMET	W, 72-46
Dec. 30	At Hanover Central	W, 47-41
Jan. 3	Portage	L, 31-57
Jan. 3	Winamac	W, 51-28
Jan. 4	McCutcheon	L, 45-44
Jan. 4	Marian	L, 51-66
Jan. 8	Griffith	W, 65-41
Jan. 11	Thornton Fractional S.	W, 48-40
Jan. 14	At Crown Point	L, 33-52
Jan. 18	KANKAKEE VALLEY	W, 47-39
Jan. 24	At Highland	W, 41-30
Jan. 25	SOUTH BEND ADAMS	W, 62-54
Jan. 28	At Illiana Christian	W, 81-47
Jan. 30	At Valparaiso	L, 46-63
Feb. 5	Gary West	W, 66-40
Feb. 7	Merrillville	W, 53-47
Feb. 8	Lake Central	W, 46-44
Feb. 15	LaPorte	1 p.m. ET

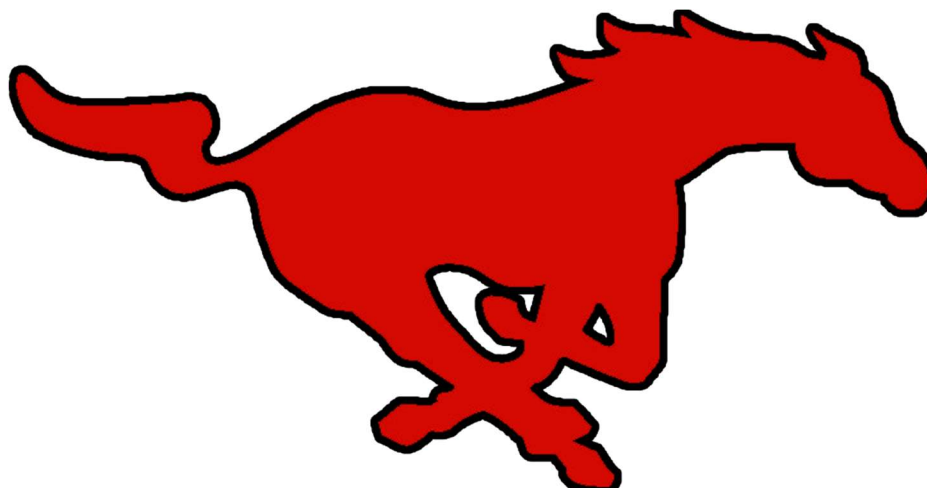

REGIONAL PAIRINGS
CLASS 4-A
LAPORTE
Crown Point [26-0] vs. PENN [25-2]
Munster [22-5] vs. LaPorte [18-7]
MARION
Fishers [23-1] vs. Northwestern [26-0]
Homestead [25-1] vs. Carroll (Fort Wayne) [17-6]
DECATUR CENTRAL
Ben Davis [13-11] vs. Lawrence North [22-4]
New Palestine [18-7] vs. Brownsburg [20-8]
COLUMBUS NORTH
Franklin Central [15-11] vs. East Central [22-5]
Bedford North Lawrence [19-5] vs. Evansville North [20-5]
CLASS 3-A
JIMTOWN
Mishawaka Marian [22-5] vs. NorthWood [24-3]
Knox [24-1] vs. Lighthouse CPA [16-7]
BELLMONT
Norwell [21-4] vs. Winchester [23-3]
Benton Central [24-3] vs. Garrett [16-8]
GREENCASTLE
Indianapolis Ritter [16-9] vs. Brownstown Central [24-3]
Heritage Christian [18-7] vs. Danville [20-5]
CHARLESTOWN
Evansville Memorial [22-3] vs. Greensburg [23-3]
Washington [21-3] vs. Salem [22-3]
CLASS 2-A
WINAMAC
Andrean [15-12] vs. Bremen [18-7]
South Central (Union Mills) [19-7] vs. Adams Central [19-7]
FRANKTON
Eastbrook [12-13] vs. Frankton [18-7]
Lafayette Central Catholic [19-7] vs. Rochester [18-7]
SOUTHMONT
Shenandoah [23-2] vs. South Putnam [18-6]

Triton Central [24-0] vs. Covenant Christian [17-8]
PAOLI
Evansville Mater Dei [10-14] vs. Linton-Stockton [21-5]
Eastern (Pekin) [18-8] vs. North Decatur [14-11]
CLASS 1-A
CASTON
Fort Wayne Blackhawk [18-7] vs. Morgan Twp. [22-3]
Oregon-Davis [19-4] vs. Pioneer [22-2]
TRI-CENTRAL
North Vermillion [20-6] vs. Blue River [14-9]
Daleville [11-13] vs. Northfield [19-6]
SOUTHWESTERN (SHELBYVILLE)
North Central (Farmersburg) [18-7] vs. Bethesda Christian [18-6]
Greenwood Christian [21-5] vs. Jac-Cen-Del [21-4]
WEST WASHINGTON
Lanesville [23-3] vs. Tecumseh [18-5]
Trinity Lutheran [24-3] vs. Loogootee [23-2]

