

Penn Lady Kingsmen Girls Basketball

2016 State Champions

Penn High School • Mishawaka, Indiana • Penn Sports Information • pennant@phm.k12.in.us

Penn varsity schedule

All times ET

Home games uppcase

| Day | Date | Opponent | Time/EST |
|--------|---------|---------------------|-------------|
| Sat. | Nov. 5 | At NorthWood | W, 48-36 |
| Thurs. | Nov. 10 | At South Bend Riley | W, 72-37 |
| Sat. | Nov. 12 | At LaPorte | W, 42-35 |
| Thurs. | Nov. 17 | BREMEN | W, 52-38 |
| Sat. | Nov. 19 | LAKE CENTRAL | W, 50-42/ot |
| Tues. | Nov. 22 | WARSAW | L 33-40 |
| Fri. | Nov. 26 | At Elkhart Central | W, 44-35 |
| Tues. | Nov. 29 | MARIAN | W, 54-38 |
| Fri. | Dec. 2 | At Jimtown | W, 85-22 |
| Mon. | Dec. 5 | S.B. CLAY | W, 58-7 |
| Sat. | Dec. 10 | WHITKO | W, 60-38 |
| Tues. | Dec. 13 | At Northridge | W, 50-44 |
| Fri. | Dec. 16 | S.B. WASHINGTON | W, 71-45 |
| Tues. | Dec. 20 | At Merrillville | L, 32-46 |
| Thurs. | Dec. 29 | MICHIGAN CITY | W, 52-47 |
| Thurs. | Dec 29 | Marquette | W, 45-38/ot |
| Thurs. | Jan. 5 | S.B. ADAMS | W, 56-50 |
| Tues. | Jan. 10 | At New Prairie | W, 63-25 |
| Fri. | Jan. 13 | At Glenn | W, 45-37 |
| Sat. | Jan. 14 | At F.W. South | L, 37-53 |
| Thurs. | Jan. 19 | S.B. ST. JOSEPH | L, 38-47 |
| Thurs. | Jan 26 | At Mishawaka | W, 50-39 |

STATE TOURNAMENT

| | | | |
|-------|---------|-----------------|-----------|
| Tues. | Jan. 31 | Goshen | W, 53-28 |
| Fri. | Feb. 3 | Elkhart Central | W, 45-28 |
| Sat. | Feb. 4 | Northridge | 7:30 p.m. |
| Sat. | Feb. 11 | Regional | |
| Sat. | Feb. 18 | Semi-state | |
| Sat. | Feb. 25 | State Final | |

Penn High School facts

Principal: Steve Hope

Director of Athletics: Aaron Leniski

Assistant A.D.: Bridget Williams

Enrollment: 3,600

Conference: Northern Indiana Conference

Penn-Harris-Madison School Corp.:

Supt.: Dr. Jerry Thacker

Board of Trustees: Larry Beehler, K. Jaye Galloway, Jim Garrett, Gary Fox, Angie Gates, Chris Riley, Jamie Woods

PENN KINGSMEN (20-4)

vs.

Northridge (25-1)

IHSAA Class 4-A Sectional 4



When: Saturday, Feb. 4

Time: 7:30 p.m. ET

Where: Goshen High School

Twitter: @The_Pennant

Scouting report

Penn won the Class 4-A state championship last season. ... Kingsmen have won 6 consecutive sectional titles. ... The Goshen Sectional Champion advances to the LaPorte Regional on Saturday, Feb. 11, to play the Lowell Sectional Champion in the first round (11 a.m.). ... Penn handed Northridge its only loss, a 50-44 decision on Dec. 13. ... In that game, Penn's starting post, Tia Chambers, suffered a season-ending knee injury. ... Chambers scored nine points and had five rebounds against Northridge when she suffered the injury in the second half. ... Marci Miller scored 21 points for Northridge in the semifinal victory against Warsaw. ... Lindsay Kline led Penn's semifinal victory against Elkhart Central with 19 points.

Coach Kristi Kaniewski Ulrich

Kristi Kaniewski Ulrich graduated from Mishawaka High School and went to play basketball at Bethel College.

Kaniewski Ulrich coached Penn to the Class 4-A state championship in 2016. Penn has won six consecutive sectional championships, and six Northern Indiana Conference championships under Kaniewski Ulrich's guidance.

The Kingsmen boast four regional championships and three semistate championships in Kaniewski Ulrich's tenure.

Penn was state runner-up in 2011 and 2014. Coach Kaniewski Ulrich has been the head coach at Penn for nine seasons and is in her 13th season overall as a coach. Her record as the Kingsmen coach is 178-25.

PROJECTED PENN STARTERS

| | | | | | |
|----|------------------|----|-----|-------|--|
| 20 | Sara Doi | PG | 5-6 | Jr. | Averages 12.4 ppg.; leads team with 3.8 assists a game; second on the team with 36 three-pointers; key member of last season's state championship team. |
| 22 | Reganne Pate | G | 5-7 | Fr. | Leads team with 40 three-pointers; averages 7.4 ppg. |
| 24 | Makenzie Kilmer | G | 5-9 | Soph. | Averages 4.6 ppg., 3.0 rebounds a game, 1.5 assists a game, 1.3 steals a game. |
| 34 | Antreese Shelton | F | 6-2 | Fr. | Averages 3.2 ppg., 3.0 rebounds a game; leads team with average of 1.0 blocks a game. |
| 42 | Lindsay Kline | G | 5-6 | Sr. | A dual-threat player, can slash to the hoop, and also has 8 three-pointers; averages 12.8 ppg. 2.9 assists, 1.8 steals 5.8 rebounds a game; key member of last season's state championship team. |

OFF THE BENCH

| | | | | | |
|----|-------------------|-----|------|-------|--|
| 10 | Chloe Foley | G | 5-9 | Soph. | Averages 3.2 ppg.; third on the team with 17 three-pointers. |
| 12 | Kelsi Carrico | G | 5-4 | Fr. | Has played in 18 of 22 games; handles point guard duties. |
| 14 | Victoria Smith | G/F | 5-8 | Jr. | Versatile player who can handle guard or forward duties. |
| 30 | Tia Chambers | F | 6-3 | Jr. | Averaged 11.2 ppg., 6.5 rebounds, 1.8 steals a game before suffering season-ending injury in victory against Northridge. |
| 32 | Anne Goralczyk | F | 5-11 | Fr. | Averages 1.1 ppg, averages 1.6 rebounds a game. |
| 40 | Marissa Trehwella | F | 5-10 | Soph. | Impact player on Penn JV team. |
| 44 | Delayne Sanchez | G | 5-5 | Fr. | Impact player on Penn JV team. |
| 52 | Caroline Morris | F | 5-9 | Fr. | Averages 1.7 ppg.; averages 1.8 rebounds a game. |

Kingsmen coaching staff: Kristi Kaniewski-Ulrich, Hassan Abdul, Kyle Snoeyink, Kerri Lines, Angela Yarrell, Endesha Bonner, Ashley Lutz.

Managers: Katherine Kirk, Kelly Kirk.

Pronunciation guide: Doi (rhymes with toy), Lindsay (lind-zee); Reganne (ray-gan); Goralczyk (gore-al-chick), Trehwella (true-well-uh); Delayne (dee-lane-ee); Kaniewski-Ulrich (Kan-ess-ski, Uhl-rick).

PENN JUNIOR VARSITY

| | | | | |
|----|-------------------|---|------|-------|
| 10 | Chloe Foley | G | 5-9 | Soph. |
| 12 | Kelsi Carrico | G | 5-4 | Fr. |
| 20 | Shelby Rowe | G | 5-7 | Soph. |
| 22 | Reganne Pate | G | 5-7 | Fr. |
| 24 | Erica Foust | G | 5-4 | Jr. |
| 30 | Hannah Bobo | G | 5-7 | Soph. |
| 32 | Anne Goralczyk | F | 5-11 | Fr. |
| 34 | Antreese Shelton | F | 6-2 | Fr. |
| 40 | Marissa Trehwella | F | 5-10 | Soph. |
| 42 | Kiera Phillips | G | 5-8 | Soph. |
| 44 | Delayne Sanchez | G | 5-5 | Fr. |
| 52 | Caroline Morris | F | 5-9 | Fr. |
| 54 | Brittney Day | F | 5-7 | Fr. |

PENN FRESHMEN

| | | | |
|----|---------------------|---|-----|
| 10 | Alexis Rhodes | G | 5-8 |
| 12 | Kharrington Collier | G | 5-7 |
| 14 | Rebecca Dilling | F | 5-9 |
| 20 | Libby Clements | G | 5-7 |
| 22 | Nourra Miss | G | 5-5 |
| 24 | Aislynn Alkire | F | 5-8 |
| 30 | Jenna McGlothlen | G | 5-6 |
| 34 | Caroline Dell | F | 5-9 |

MEET THE KINGSMEN



10
Chloe Foley



12
Kelsi Carrico



14
Victoria Smith



20
Sara Doi



22
Reganne Pate



24
Makenzie Kilmer

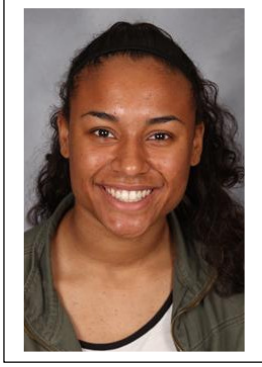

30
Tia Chambers



32
Anne Goralczyk



34
Antreese Shelton

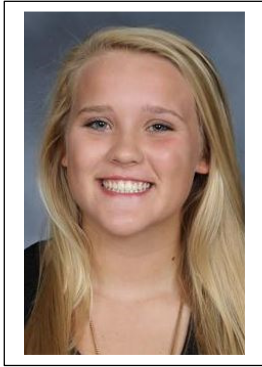

40
Marissa Trehwella



42
Lindsay Kline



44
Delayne Sanchez



52
Caroline Morris

GOSHEN SECTIONAL BRACKET

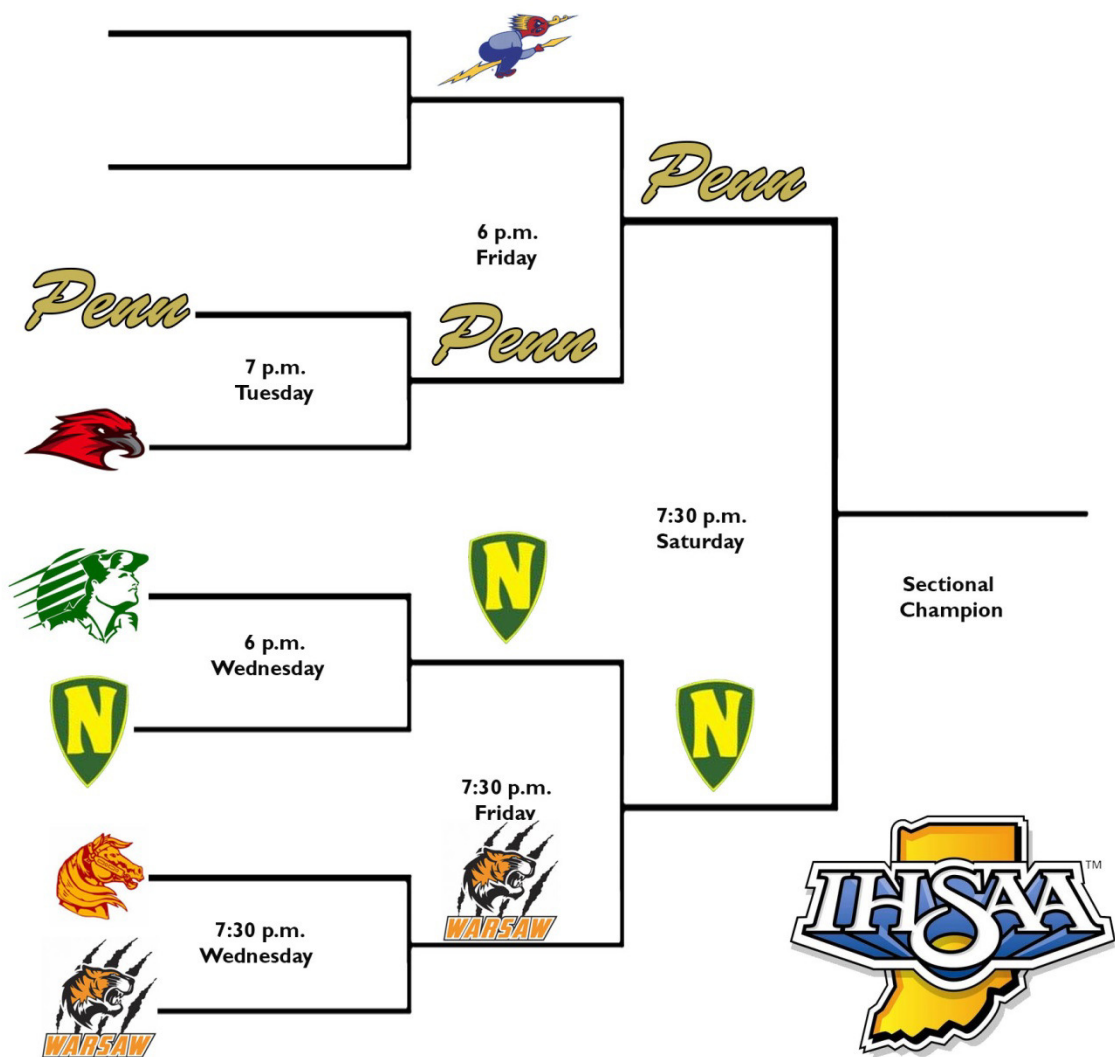

GOSHEN SECTIONAL FIELD

| | Vs. Sect. opp. | Vs. 4-A opp. | Overall |
|-------------------------|----------------|---------------|----------------|
| Northridge | 7 - 1 | 17 - 1 | 25 - 1 |
| Elkhart Memorial | 4 - 2 | 9 - 7 | 13 - 10 |
| Penn | 4 - 1 | 11 - 3 | 20 - 4 |
| Warsaw | 4 - 3 | 10 - 3 | 20 - 4 |
| Elkhart Central | 1 - 4 | 4 - 7 | 12 - 11 |
| Goshen | 1 - 4 | 3 - 11 | 8 - 15 |
| Concord | 0 - 6 | 1 - 10 | 4 - 19 |

| GOSHEN INTRA-SECTIONAL RESULTS (home team in bold) | |
|---|--|
| Nov. 9: | Elkhart Central 60, Concord 22 |
| Nov. 22: | Northridge 52, Elkhart Central 38 |
| Nov. 22: | Warsaw 40, Penn 33 |
| Nov. 26: | Penn 44, Elkhart Central 35 |
| Dec. 10: | Northridge 64, Concord 16 |
| Dec. 13: | Elkhart Memorial 46, Elkhart Central 41 |
| Dec. 13: | Penn 50, Northridge 44 |
| Dec. 16: | Northridge 40, Goshen 33 |
| Dec. 17: | Elkhart Memorial 57, Concord 36 |
| Jan. 7: | Goshen 28, Concord 23 |
| Jan. 7: | Northridge 47, Warsaw 43 |
| Jan. 11: | Elkhart Memorial 35, Warsaw 31 |
| Jan. 14: | Warsaw 34, Goshen 25 |
| Jan. 20: | Northridge 50, Elkhart Memorial 38 |
| Jan. 21: | Warsaw 71, Concord 37 |
| Jan. 27: | Elkhart Memorial 46, Goshen 29 |
| Jan. 31: | Penn 53, Goshen 28 (sectional) |
| Feb. 1: | Northridge 53, Concord 23 (sectional) |
| Feb. 1: | Warsaw 58, Elkhart Memorial 23 (sectional) |
| Feb. 3: | Penn 45, Elkhart Central 28 (sectional) |
| Feb. 3: | Northridge 54, Warsaw 27 (sectional) |

| NORTHERN INDIANA CONFERENCE | | |
|------------------------------------|-------------|--------------|
| | CONF | AG |
| South Bend St. Joseph | 12-0 | 19-2 |
| PENN | 11-1 | 20-4 |
| John Glenn | 9-3 | 19-4 |
| ELKHART CENTRAL | 9-3 | 12-11 |
| South Bend Adams | 7-5 | 14-7 |
| Bremen | 7-5 | 15-8 |
| Mishawaka Marian | 7-5 | 14-8 |
| Mishawaka | 6-6 | 10-12 |
| South Bend Riley | 3-9 | 7-15 |
| South Bend Washington | 3-9 | 4-17 |
| New Prairie | 2-10 | 2-19 |
| South Bend Clay | 2-10 | 2-20 |
| Jimtown | 0-12 | 1-21 |

| NORTHERN LAKES CONFERENCE | | |
|----------------------------------|-------------|--------------|
| | CONF | AG |
| NORTHRIDGE | 7-0 | 25-1 |
| WARSAW | 5-2 | 20-4 |
| ELKHART MEMORIAL | 5-2 | 13-10 |
| NorthWood | 4-3 | 15-9 |
| Wawasee | 4-3 | 10-12 |
| Plymouth | 2-5 | 13-9 |
| GOSHEN | 1-6 | 8-15 |
| CONCORD | 0-7 | 4-19 |

PENN KINGSMEN (20-4)
Coach: Kristi Kaniewski Ulrich
178-25 in 8th year at school

| DATE | OPPONENT | RESULT/TIME |
|---------|---------------------|-------------|
| Nov. 5 | At NorthWood | W, 48-36 |
| Nov. 10 | At South Bend Riley | W, 72-37 |
| Nov. 12 | At LaPorte | W, 42-35 |
| Nov. 17 | BREMEN | W, 52-38 |
| Nov. 19 | LAKE CENTRAL | W, 50-42/ot |
| Nov. 22 | WARSAW | L, 33-40 |
| Nov. 26 | At Elkhart Central | W, 44-35 |
| Nov. 29 | MARIAN | W, 54-38 |
| Dec. 2 | At Jimtown | W, 85-22 |
| Dec. 5 | SOUTH BEND CLAY | W, 58-7 |
| Dec. 10 | WHITKO | W, 60-38 |
| Dec. 13 | At Northridge | W, 50-44 |
| Dec. 16 | At S.B. Washington | W, 71-45 |
| Dec. 20 | At Merrillville | L, 32-46 |
| Dec. 29 | MICHIGAN CITY | W, 52-47 |
| Dec. 29 | MARQUETTE | W, 45-38/ot |
| Jan. 5 | SOUTH BEND ADAMS | W, 56-50 |
| Jan. 10 | At New Prairie | W, 63-25 |
| Jan. 13 | At Glenn | W, 45-37 |
| Jan. 14 | At F.W. Southside | L, 37-53 |
| Jan. 19 | S.B. ST. JOSEPH | L, 38-47 |
| Jan. 26 | At Mishawaka | W, 50-39 |
| Jan. 31 | At Goshen | W, 53-28 |
| Feb. 3 | Elkhart Central | W, 45-28 |
| Feb. 4 | Northridge | 7:30 p.m. |

| No. | Name | Gr. | Ht. | Pos. |
|-----|-------------------|-----|------|------|
| 10 | Chloe Foley | So. | 5-9 | G |
| 12 | Kelsi Carrico | Fr. | 5-4 | G |
| 14 | Victoria Smith | Jr. | 5-8 | G/F |
| 20 | Sara Doi | Jr. | 5-6 | G |
| 22 | Reganne Pate | Fr. | 5-7 | G |
| 24 | Makenzie Kilmer | So. | 5-9 | G |
| 30 | Tia Chambers | Jr. | 5-11 | F |
| 32 | Anne Goralczyk | Fr. | 5-11 | F |
| 34 | Antreese Shelton | Fr. | 5-11 | F |
| 40 | Marissa Trewhella | So. | 5-10 | F |
| 42 | Lindsay Kline | Sr. | 5-6 | G |
| 44 | Delayne Sanchez | Fr. | 5-5 | G |
| 52 | Caroline Morris | Fr. | 5-9 | F |

Penn High School
Principal Steven Hope
Athletic Director Aaron Leniski



GOSHEN REDHAWKS (8-15)
Coach: Lenny Krebs
130-174 in 14th year at school

| DATE | OPPONENT | RESULT/ TIME |
|---------|---------------------|-----------------|
| Nov. 5 | At East Noble | L, 29-38 |
| Nov. 8 | At Lakeland | W, 55-21 |
| Nov. 12 | At Fairfield | W 40-35 |
| Nov. 15 | MARIAN | L, 32-47 |
| Nov. 17 | WESTVIEW | W 39-34 |
| Nov. 19 | Crown Point | L, 18-31 |
| Nov. 19 | Merrillville | L, 26-41 |
| Nov. 22 | At Columbia City | W 43-38/ot |
| Dec. 3 | PLYMOUTH | L, 28-37 |
| Dec. 6 | WEST NOBLE | L, 33-50 |
| Dec. 9 | At Wawasee | L, 34-56 |
| Dec. 16 | NORTHRIDGE | L, 33-40 |
| Dec. 17 | At Carroll | L, 40-65 |
| Dec. 31 | South Bend Clay | W, 65-21 |
| Dec. 31 | DeKalb | L, 45-56 |
| Jan. 7 | At Concord | W, 28-23 |
| Jan. 10 | At South Bend Riley | W, 58-56/ot |
| Jan. 14 | At Warsaw | L, 25-34 |
| Jan. 17 | At Mishawaka | L, 43-50 |
| Jan. 20 | JIMTOWN | W, 65-15 |
| Jan 21 | NORTHWOOD | L, 29-41 |
| Jan. 27 | ELKHART MEMORIAL | L, 29-46 |
| Jan. 31 | PENN | L, 28-53 |

| No. | Name | Gr. | Ht. | Pos. |
|-----|---------------------|-----|------|------|
| 3 | Jillian Kissinger | Jr. | 5-5 | G |
| 5 | Ashton Ellis | Sr. | 5-4 | G |
| 10 | Josie Walters | So. | 5-7 | G/F |
| 11 | Brooke Bechtel | Jr. | 5-7 | G/F |
| 12 | Jordan Nemeth | Sr. | 5-6 | F |
| 13 | Megan Harmelink | Jr. | 5-6 | G |
| 14 | Aylissa Troesper | Sr. | 5-6 | G |
| 15 | Regan Mast | Fr. | 5-3 | G |
| 20 | Maggie Gallagher | So. | 5-11 | F |
| 21 | Elizabeth Kirkton | Fr. | 5-11 | F |
| 22 | Hailey Mast | Fr. | 5-3 | G |
| 23 | Nyla Dean | Sr. | 5-10 | F |
| 24 | Jazmin Vargas | So. | 5-7 | F |
| 25 | Remya Johnson | Fr. | 5-5 | G |
| 35 | Breanna Booher | Jr. | 5-9 | G/F |
| | Brighton Heaberlin | Fr. | 5-9 | F |
| | Madison Rittenhouse | So. | 5-5 | G |
| | Alli Lynn | Fr. | 5-7 | G/F |

Goshen High School
Principal Barry Younghans
Athletic Director Larry Kissinger



CONCORD MINUTEMEN (4-19)**Coach: Cassie Cepeda****4-19 in 1st year at school**

| DATE | OPPONENT | RESULT/ TIME |
|---------|----------------------|-----------------|
| Nov. 9 | At Elkhart Central | L, 22-60 |
| Nov. 12 | At Crown Point | L, 41-65 |
| Nov. 15 | SOUTH BEND RILEY | L, 54-57 |
| Nov. 19 | Mishawaka | L, 46-60 |
| Nov. 26 | Fairfield | L, 29-40 |
| Nov. 26 | Angola | L, 26-43 |
| Nov. 29 | At Elkhart Christian | W, 50-15 |
| Dec. 2 | NORTHWOOD | L, 30-49 |
| Dec. 3 | At Marquette | L, 36-62 |
| Dec. 10 | At Northridge | L, 16-64 |
| Dec. 13 | At South Bend Clay | W, 53-20 |
| Dec. 17 | At Elkhart Memorial | L, 36-57 |
| Dec. 20 | At Bethany Christian | L, 46-50 |
| Dec. 22 | GUERIN CATHOLIC | L, 20-37 |
| Dec. 30 | WEST NOBLE | L, 50-63 |
| Dec. 30 | At Lakeland | L, 45-47 |
| Jan. 7 | GOSHEN | L, 23-28 |
| Jan. 10 | JIMTOWN | W, 64-36 |
| Jan. 14 | At Plymouth | L, 51-53 |
| Jan. 21 | WARSAW | L, 37-71 |
| Jan. 24 | PRAIRIE HEIGHTS | W, 58-40 |
| Jan. 26 | At Wawasee | L, 33-41 |
| Feb. 1 | Northridge | W, 53-23 |

| No. | Name | Gr. | Ht. | Pos. |
|-----|------------------|-----|------|------|
| 3 | Riley Matthewson | So. | 5-11 | F/C |
| 4 | Jenica Albert | Jr. | 5-7 | G |
| 5 | Jadelyn Williams | Fr. | 5-4 | G |
| 10 | Chandyn Redmond | So. | 5-8 | G |
| 12 | Akayseia Gratzol | So. | 5-8 | G |
| 14 | Sydney Simon | Fr. | 5-7 | G |
| 20 | Chloe Hartsough | So. | 5-6 | G |
| 22 | Emma Schroeder | Jr. | 5-5 | G |
| 24 | Alyssa Pfeil | Fr. | 5-9 | F |
| 30 | Alysa Marcin | So. | 5-6 | G |
| 33 | Tesslyn Tarman | Fr. | 5-9 | F |
| 34 | Alexa Porter | So. | 5-10 | F |

**Concord High School
Principal Greg Dettlinger
Athletic Director David Preheim**



NORTHRIDGE RAIDERS (25-1)**Coach Doug Springer****168-66 in 10th year at school, 220-84 in 13th year overall**

| DATE | OPPONENT | RESULT/ TIME |
|---------|-------------------------|-----------------|
| Nov. 5 | At Logansport | W, 57-31 |
| Nov. 8 | At Fort Wayne Southside | W, 65-59 |
| Nov. 12 | OREGON-DAVIS | W, 60-39 |
| Nov. 19 | Merrillville | W, 70-25 |
| Nov. 19 | Crown Point | W, 49-32 |
| Nov. 22 | ELKHART CENTRAL | W, 52-38 |
| Nov. 26 | Angola | W, 62-30 |
| Nov. 26 | Fairfield | W, 56-35 |
| Nov. 29 | At Westview | W, 52-31 |
| Dec. 3 | At Fort Wayne Snider | W, 62-38 |
| Dec. 6 | WAWASEE | W, 50-41 |
| Dec. 10 | CONCORD | W, 64-16 |
| Dec. 13 | PENN | L, 44-50 |
| Dec. 16 | At Goshen | W, 40-33 |
| Dec. 20 | At Marian | 54-50 |
| Dec. 29 | Portage | W 56-45 |
| Dec. 29 | Andrean | W, 64-42 |
| Dec. 30 | East Noble | W, 48-27 |
| Dec. 30 | Lake Central | W, 48-34 |
| Jan. 7 | WARSAW | W, 47-43 |
| Jan. 10 | At DeKalb | W 67-48 |
| Jan. 14 | At NorthWood | W, 36-35 |
| Jan. 20 | ELKHART MEMORIAL | W, 50-38 |
| Jan. 26 | At Plymouth | W, 55-30 |
| Feb. 1 | Concord | W, 53-23 |
| Feb. 3 | Warsaw | W, 54-27 |
| Feb. 4 | Penn | 7:30 p.m. |

| No. | Name | Gr. | Ht. | Pos. |
|-----|-------------------|-----|------|------|
| 10 | Melinda Bontrager | Sr. | 5-4 | G |
| 12 | Julaine Miller | Sr. | 5-4 | G |
| 14 | Morgan Litwiller | So. | 5-11 | F |
| 20 | Brooke McKinley | Jr. | 5-10 | G |
| 22 | Meghan Bontrager | So. | 5-6 | G |
| 24 | Carah Christner | Jr. | 5-4 | G |
| 30 | Marci Miller | Sr. | 6-0 | F |
| 32 | Meghan Cawood | Jr. | 5-8 | G |
| 34 | Ayla Gray | Jr. | 5-4 | G |
| 40 | Sierra Miller | So. | 5-4 | G |
| 42 | Ashley Beckler | So. | 5-10 | F |
| 44 | Kelsey Brickner | Sr. | 5-11 | F |
| 50 | Jenna Bradberry | So. | 5-6 | G |
| 52 | Lauren King | So. | 5-9 | F |
| 54 | Izabel Love | So. | 5-4 | G |
| | Molly Brown | Fr. | 6-1 | F |
| | Elizabeth Seegert | So. | 5-10 | F |
| | Riara Reschly | Jr. | 5-9 | F |

Northridge High School
Principal Drew Wood
Athletic Director Dave Harms

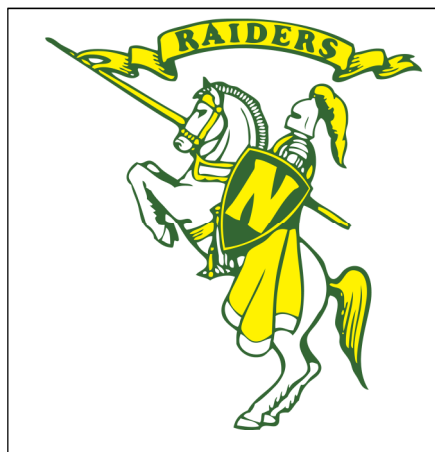

ELKHART MEMORIAL CRIMSON CHARGERS (13-10)**Coach: Steve Scott****73-60 in 6th year at school, 174-143 in 14th year overall**

| DATE | OPPONENT | RESULT/ TIME |
|---------|---------------------|-----------------|
| Nov. 10 | At Fairfield | L, 44-71 |
| Nov. 12 | MARIAN | W, 51-50 |
| Nov. 15 | S.B. ST. JOSEPH | L, 36-57 |
| Nov. 19 | At Westview | W, 47-40 |
| Dec. 1 | At South Bend Clay | W, 64-23 |
| Dec. 3 | MERRILLVILLE | L, 44-58 |
| Dec. 6 | MISHAWAKA | L, 40-41/ot |
| Dec. 9 | At NorthWood | L, 31-51 |
| Dec. 10 | LAPORTE | W, 56-51 |
| Dec. 13 | ELKHART CENTRAL | W, 46-41 |
| Dec. 17 | CONCORD | W, 57-36 |
| Dec. 20 | At Portage | W, 44-38 |
| Dec. 22 | MICHIGAN CITY | L, 54-58 |
| Dec. 29 | At Rochester | W, 46-31 |
| Dec. 29 | Kokomo | L, 58-62/3 ot |
| Jan. 7 | PLYMOUTH | W, 61-49 |
| Jan. 11 | WARSAW | W, 35-31 |
| Jan. 14 | At Wawasee | W, 52-45 |
| Jan. 18 | At South Bend Adams | L, 48-61 |
| Jan. 20 | At Northridge | L, 38-50 |
| Jan. 24 | SOUTH BEND RILEY | W, 67-38 |
| Jan. 27 | At Goshen | W, 46-29 |
| Feb. 1 | Warsaw | L, 58-32 |

| No. | Name | Gr. | Ht. | Pos. |
|-----|--------------------------|-----|------|------|
| 4 | Kallie Canfield | So. | 4-5 | G |
| 10 | Mya Reeves | Fr. | 5-6 | G |
| 12 | Cydney Lapczynski | Jr. | 5-6 | G |
| 20 | Elizabeth Laczynski | Fr. | 5-5 | G |
| 22 | Sierra Peete | Jr. | 5-2 | G |
| 24 | McKenna Curry | Jr. | 5-2 | G |
| 30 | Ay'zyana Billings-Tiller | So. | 5-6 | G |
| 32 | Jaiden Rangel | Fr. | 5-3 | G |
| 34 | Katlyn Bell | Jr. | 5-9 | F |
| 42 | Skylar Axsom | Sr. | 5-8 | F |
| 44 | Kayla Bell | Jr. | 5-8 | F |
| 50 | Kambria Dale | Jr. | 5-5 | G/F |
| 52 | Amyah Swartz | Fr. | 5-7 | F |
| 54 | Madison Clark | Fr. | 5-10 | F |

**Elkhart Memorial High School
Principal Cary Anderson
Athletic Director Jacquie Rost**



WARSAW TIGERS (20-4)
Coach: Michelle Harter
136-70 in 9th year at school

| DATE | OPPONENT | RESULT/ TIME |
|---------|---------------------|-----------------|
| Nov. 5 | FORT WAYNE LUERS | W, 63-50 |
| Nov. 9 | At Manchester | W, 59-40 |
| Nov. 11 | HUNTINGTON NORTH | W, 58-46 |
| Nov. 18 | TIPPECANOE VALLEY | W, 66-42 |
| Nov. 22 | At Penn | W, 40-33 |
| Nov. 25 | At Whitko | L, 37-40 |
| Dec. 1 | OREGON-DAVIS | W, 52-31 |
| Dec. 3 | At Portage | W, 37-24 |
| Dec. 7 | CARROLL | W, 65-46 |
| Dec. 10 | PLYMOUTH | W, 61-44 |
| Dec. 13 | COLUMBIA CITY | W, 53-42 |
| Dec. 20 | At Triton | W, 53-31 |
| Dec. 23 | At Norwell | W, 47-40 |
| Dec. 27 | Mishawaka | W, 56-41 |
| Dec. 27 | Chesterton | W, 47-31 |
| Jan. 4 | At Wabash | W, 52-28 |
| Jan. 7 | At Northridge | L, 43-47 |
| Jan. 11 | At Elkhart Memorial | L, 31-35 |
| Jan. 14 | GOSHEN | W 34-25 |
| Jan. 19 | WAWASEE | W, 47-43 |
| Jan. 21 | At Concord | W, 71-37 |
| Jan. 26 | At NorthWood | W, 35-29 |
| Feb. 1 | Elkhart Memorial | W, 58-32 |
| Feb. 3 | Northridge | L, 27-54 |

| No. | Name | Gr. | Ht. | Pos. |
|-----|-------------------|-----|------|------|
| 3 | Patton Kennedy | Jr. | 5-7 | G |
| 5 | Page Desenberg | Sr. | 5-7 | P |
| 11 | Mariah Rivera | Sr. | 5-5 | G |
| 12 | Abigail Glass | Sr. | 5-7 | P |
| 14 | Makenzie Welk | Sr. | 5-9 | G |
| 15 | Jessica Kersey | So. | 5-2 | G |
| 21 | Madison Ryman | So. | 5-5 | G |
| 22 | Miah Holsclaw | Jr. | 5-3 | G |
| 23 | Dayton Groninger | Sr. | 5-10 | G |
| 25 | Madison Graham | Sr. | 5-9 | F/P |
| 31 | Kacy Bragg | So. | 5-9 | P |
| 33 | Emma Bohnenkamper | Jr. | 5-8 | F/P |
| 34 | Kaylee Patton | Fr. | 5-9 | G |
| | Halle Shipp | So. | 5-5 | G |
| | Mackenzie Martz | So. | 5-9 | F/P |
| | Madelyn Smith | So. | 5-6 | G |

Warsaw High School
Principal Troy Akers
Athletic Director Dave Anson



ELKHART CENTRAL BLUE BLAZERS (12-11)**Coach: Will Coatie****28-83 in 5th year at school**

| DATE | OPPONENT | RESULT/ TIME |
|---------|----------------------|-----------------|
| Nov. 9 | CONCORD | W, 60-22 |
| Nov. 11 | JIMTOWN | W, 79-22 |
| Nov. 16 | NORTHWOOD | L, 33-51 |
| Nov. 18 | At South Bend Clay | W, 65-17 |
| Nov. 22 | At Northridge | L, 38-52 |
| Nov. 26 | PENN | L, 35-44 |
| Nov. 29 | At S.B. Washington | W, 52-34 |
| Dec. 3 | NEW PRAIRIE | W, 81-36 |
| Dec. 6 | At South Bend Adams | W, 64-50 |
| Dec. 8 | GLENN | W 47-35 |
| Dec. 13 | At Elkhart Memorial | L, 41-46 |
| Dec. 16 | At S.B. St. Joseph | L, 20-72 |
| Dec. 22 | Center Grove | L, 35-48 |
| Dec. 23 | Jeffersonville | L, 16-57 |
| Dec. 23 | Evansville Memorial | L, 47-56 |
| Dec. 27 | Indpls. Broad Ripple | W, 62-16 |
| Dec. 27 | At Guerin Catholic | W, 51-20 |
| Jan. 3 | At Mishawaka | L, 41-44/ot |
| Jan. 6 | South Bend Riley | W, 65-32 |
| Jan. 13 | At Bremen | W, 47-38 |
| Jan. 27 | MARIAN | W, 63-53 |
| Jan. 28 | At Oregon-Davis | L, 53-59 |
| Feb. 3 | Penn | L, 28-45 |

| No. | Name | Gr. | Ht. | Pos. |
|-----|-------------------|-----|-----|------|
| 3 | Katey Gaff | Jr. | | G |
| 5 | Mady Miller | Jr. | | G |
| 10 | Julee Miller | Fr. | | G |
| 11 | Trinitee Harris | So. | | G |
| 15 | Jordan Ware | Sr. | | F |
| 20 | Jayda Miller | So. | | G |
| 21 | Krisen Hunt | Jr. | | G |
| 25 | Abbey Miller | Fr. | | G |
| 30 | Tylar Roberson | Sr. | | F |
| 32 | Lauren Kollat | Fr. | | G |
| 33 | Makayla Roundtree | So. | | C |
| 34 | Yiesha Williams | Fr. | | G |
| 35 | Megan Weiland | Jr. | | F |
| 40 | Raleyah Ross | Jr. | | F/C |
| 44 | Aujanae Miller | So. | | C |

Elkhart Central High School
Principal Frank Serge
Athletic Director Brian Buckley

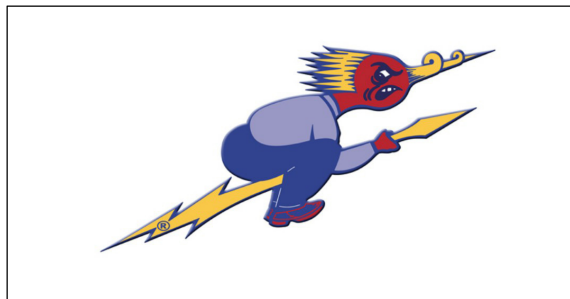

2016-17 IHSAA Class 4A Girls Basketball State Tournament - Class 4A State Championship

Location Various Cities, IN

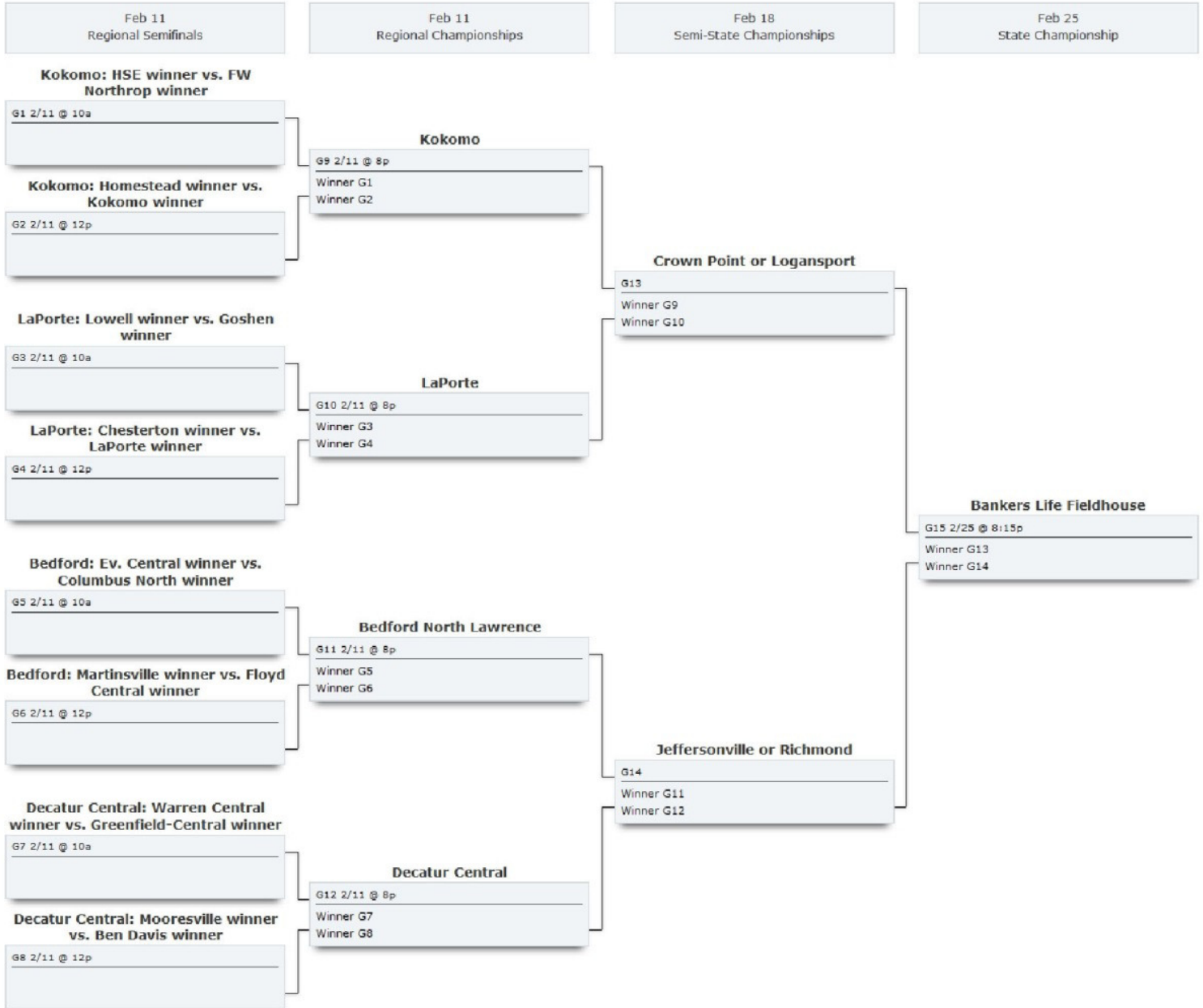

HONORED TO SUPPORT
INDIANA'S GAME
 AT ALL LEVELS







PROUD PARTNERS OF THE IHSAA

KINGSMEN IN COLLEGE

| | | |
|---|--|--|
|  | <p>Olivia Carlton</p> <p>Coastal Carolina</p> <p>Senior</p> <p>Guard</p> <p>5-8</p> |  |
|  | <p>Taylor Lutz</p> <p>Grand Valley State</p> <p>Senior</p> <p>Guard</p> <p>5-9</p> |  |
|  | <p>Maya Solomon</p> <p>Maryville</p> <p>Junior</p> <p>Guard</p> <p>5-8</p> |  |
|  | <p>Caroline Buhr</p> <p>San Diego</p> <p>Sophomore</p> <p>Forward</p> <p>6-1</p> |  |

| | | |
|---|--|--|
|  | <p>Lauren Ellenberger Embry- Riddle Sophomore Guard 5-4</p> |  |
|  | <p>Casey Morton Huntington Sophomore Guard/Forward 5-10</p> |  |
|  | <p>Camryn Buhr Lehigh Freshman Guard 6-1</p> |  |
|  | <p>Claire Carlton University of Indianapolis Freshman 5-9 Guard</p> |  |

| | | |
|--|---|--|
|  | <p>Lindsay Chrise Univ. of Tennessee-Martin Freshman Forward 6-3</p> | <p><i>UT MARTIN</i> SKYHAWKS</p>  |
|  | <p>Delaney Jarrett St. Mary's of the Woods Freshman Forward 5-9</p> |  |
|  | <p>Kaitlyn Marenyi American University Freshman Guard 5-8</p> |  |

